



STRATEGIC PLANNING AND DEVELOPMENT COMMITTEE MEETING

ATTACHMENTS UNDER SEPARATE COVER

7.30 PM, TUESDAY 7 NOVEMBER 2023

Waverley Council
PO Box 9
Bondi Junction NSW 1355
DX 12006 Bondi Junction
Tel. 9369 8000
E-mail: info@waverley.nsw.gov.au

ATTACHMENTS

PD/5.5/23.11 Waverley Park Plan of Management – Adoption

1 Waverley Park Plan of Management.....2

2 Public Exhibition Summary Report.....121

3 Table of Amendments141



WAVERLEY PARK

Plan of Management - 2023

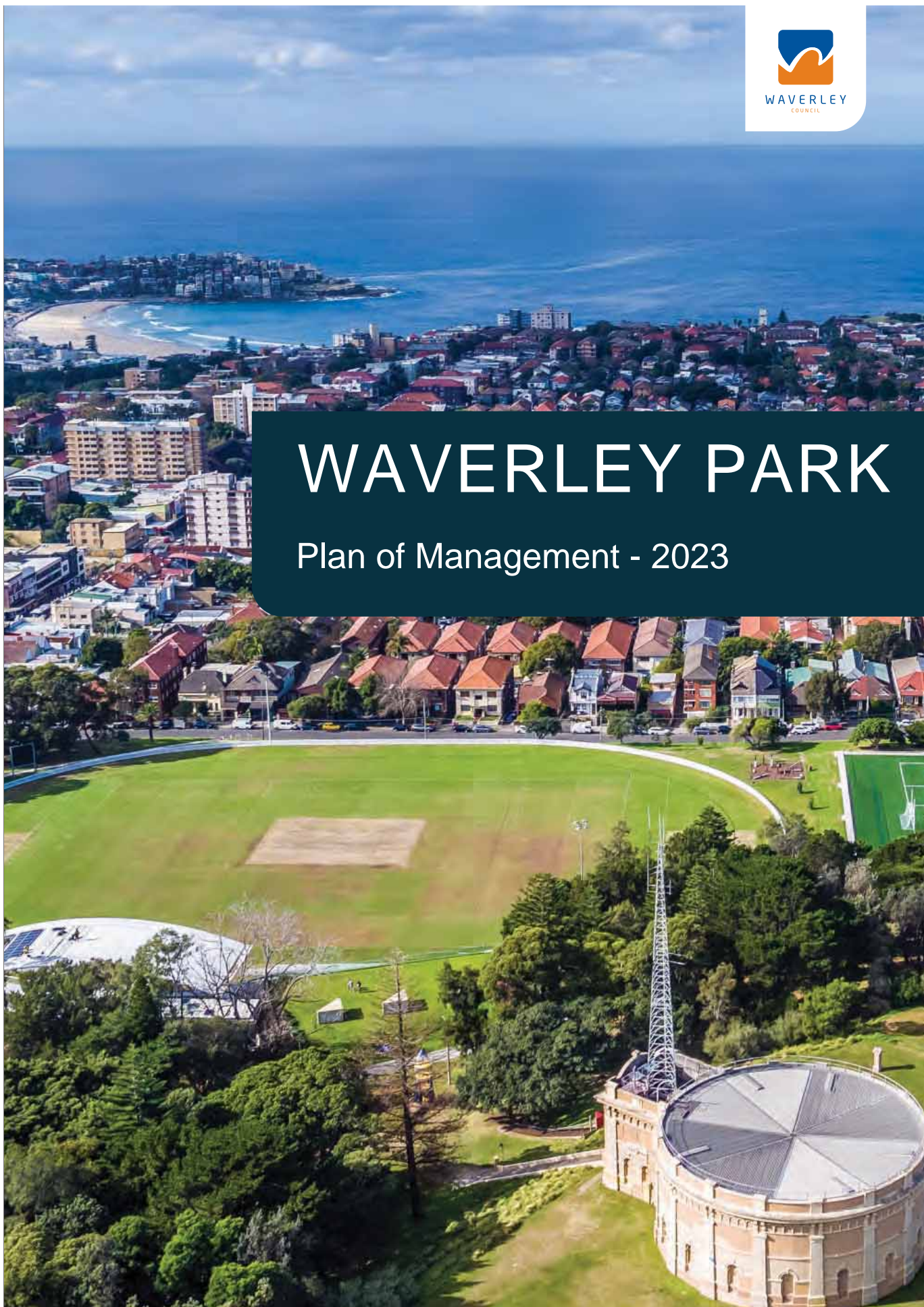

This Management Plan is approved for implementation. Its purpose is to direct all aspects of management of the park and historic areas until the plan is reviewed.

Aboriginal and Torres Strait Islander people are advised that this document may contain images, names, quotes and other references to deceased people.

Acknowledgement

The Waverley Park Management Plan is a strategic guide for managing and protecting Waverley Park.

The Waverley Park Management Plan (WPMP) has been developed through consultation with a wide range of interested community and stakeholder groups and individuals. This management plan describes the current condition of Waverley Park and addresses the intent of future management. It articulates management directions for the Park over a 10-year time frame aimed at enhancing the scenic appreciation, cultural heritage and community enjoyment of the Park.

The approved management plan will guide the direction and strategic approach applied to managing Waverley Park. Consequently, the plan does not detail operational work activity but rather will help shape such activity by encouraging compatibility with the vision for the Park and existing strategies and guidelines established by Council. The Plan has provided an important opportunity for Traditional Owners to express the significance and meaning of their Country. The Park provides a place enjoyed by many and the Plan seeks to protect the values of the Park and set out a planning framework to ensure the value that the park brings to the Waverley community is assured for the future.

Waverley Council acknowledges the Bidjigal, Birrabirragal and Gadigal people, who traditionally occupied the Sydney Coast and we also acknowledge Aboriginal Elders both past and present.

Our vision for reconciliation is for Waverley to be a vibrant, resilient, caring, and inclusive community where Aboriginal and Torres Strait Islander peoples:

- Practice and celebrate their culture and heritage proudly
- Are honoured for their survival and resilience, and supported to continue to overcome adversity
- Are respected and acknowledged as First Nations peoples with the right to determine their own futures. Waverley Council will continue to value and protect our environment with respect to Aboriginal and Torres Strait Islander peoples' intrinsic relationship with the land and waters.

Disclaimer

This plan is prepared without prejudice to any negotiated or litigated outcome of any native title determination applications covering land within the plan's area. It is acknowledged that any future outcomes of native title determination applications may necessitate amendment of this plan; and the implementation of this plan may require further notifications under the procedures in Division 3 of Part 2 of the *Native Title Act 1993* (Cth).

The plan is also prepared without prejudice to any future negotiated outcomes between the State or Federal Governments and NSW Aboriginal communities. It is acknowledged that such negotiated outcomes may necessitate amendment of this plan. Waverley Council's legal advice on Native Title of Waverley Park is detailed below.

Every effort has been made to ensure that the information in this plan is accurate. Waverley Council does not guarantee that the publication is without flaw of any kind and therefore disclaims all liability for any error, loss or other consequence that may arise from you relying on any information in the publication.

<i>Version</i>	<i>Date</i>	<i>Name</i>	<i>Signature</i>
1	March 2022	Preliminary Draft	
2	20 April 2022	Preliminary Draft	
3	13 March 2023	Draft	
4	21 August 2023	Final	

Table of Contents

1. Introduction and purpose	6	5. Vision and Directions	68
1.1. What is a plan of management and master plan?	6	5.1. Vision Statement	68
1.2. Why is one needed for Waverley Park?	6	5.2. Directions	68
1.3. Purpose of this plan	6	6. The master plan and action plan	72
1.4. The plan's scope and process	8	6.1. Design and setting	72
2. Site context	12	6.2. Getting to and around the park	78
2.1. The study area and surrounds	12	6.3. Playing and relaxing	86
2.2. Regional and local context	12	6.4. Enhancing the environment	92
2.3. Future population	14	6.5. Community, culture and heritage	96
2.4. Users of the park	14	6.6. Management and maintenance	100
2.5. Community engagement outcomes	16	6.7. Community land management	104
3. Planning context	22	6.8. Lease, licence and other estates authorisation	110
3.1. Ownership and management	22	6.9. Compliance restrictions	113
3.2. Crown land management	22	7. Implementation and funding	116
3.3. International and National Planning context	25	7.1. Funding sources	116
3.4. State planning context	25	7.2. Performance indicators	116
3.5. Regional planning context	26	7.3. Review and monitoring	116
3.6. Open space planning context	26		
4. Site analysis	34		
4.1. Design and setting	34		
4.2. Getting to and around the park	40		
4.3. Playing and relaxing	46		
4.4. Enhancing the environment	52		
4.5. Community, culture and heritage	58		
4.6. Management and maintenance	62		

Table of Figures

Figure 1.1 Study Area	7
Figure 2.1 Regional Context	13
Figure 2.2 Local Context	15
Figure 3.1 Land Ownership	23
Figure 4.1 Design and Setting- Existing Conditions	35
Figure 4.2 Getting to and Around the Park- Existing Conditions	41
Figure 4.3 Playing and relaxing - existing conditions	47
Figure 4.4 Enhancing the Environment- existing conditions	53
Figure 4.5 Community, Culture and Heritage- existing conditions	59
Figure 4.6 Management and Maintenance- existing conditions	63
Figure 6.1 Design and setting: The Masterplan	73
Figure 6.2 Crown Land Categorisation	105



Introduction and Purpose

1

1. Introduction and purpose

1.1. What is a plan of management and master plan?

A plan of management is a document providing a strategic framework to guide the sustainable use, improvement, maintenance and management of public land. The plan provides directions and identifies important actions to achieve what is envisioned for the land. These directions and actions are formed through research and consultation with the community to identify an approach to sustainable future use and management of the site. The plan seeks to balance the interests of all users of the land, including the local community, residents, businesses and visitors. Plans of management also serve to consolidate information about a site and its users.

In conjunction with a plan of management, a master plan can be developed. A master plan is a comprehensive long-term plan illustrating an integrated approach and design directions for a site. Together, a plan of management and master plan describe an agreed vision and provide strategic and operational direction for the improvement and management of a site for a defined period.

Management plans are developed in accordance with direction provided by the NSW Crown Land Management Act 2016 (CLM Act), which states in Division 3.6 Plans of management and other plans *"(1) The Minister may direct an applicable Crown land manager to prepare a draft plan of management for dedicated or reserved Crown land under the manager's management."* Local Government Authorities (LGA) are also directed to produce management plans for land that they are responsible for through the Local Government Act 1993 (LG Act), which states in Division 2 Use and management of community land *"(1) A council must prepare a draft plan of management for community land."*

The Waverley Open Space & Recreation Strategy (2020) is the source document for this Plan of Management. All local context, guidelines and principals for how Council manages its public open space is contained within the Strategy and provides guidance for all Council's Plans of Management.

1.2. Why is one needed for Waverley Park?

The enjoyment derived from various recreational activities such as structured sport, leisure, play and active recreation such as dog walking, as well as the sustainable protection of the public open space values of the park depend in large measure on maintaining and protecting the park from overuse pressures (Carrying Capacity) and external impacts such as from climate change. This plan focuses on adaptive management through protecting and enhancing the outstanding natural and cultural values of the park while allowing for recreation compatible with the protection of those values. It recognises the benefits of community engagement with the park through recreation and the societal

benefits that derive from that engagement.

The aspirations and responsibilities of Traditional Owners and their relationship to Country are key considerations in the management of the Park. This plan respects the relationships that Traditional Owners and the broader community have with the Park and seeks to strengthen these connections through participation in the management of the Park.

Adaptive management, delivered through the Thresholds of Change framework and model, is an integral part of the planning approach, enabling ongoing evidence-based decisions. This approach allows for ongoing learning by continually assessing the success of actions in meeting management objectives and allowing adjustment of future management actions. It is the integration of various components of management to systematically test assumptions, promote learning and continuous improvement, and provide timely information to support management decisions. These logical steps guide the effective implementation, and evaluation enables clearer connections to be made between goals and actions within the Park.

This planning approach allows Council to effectively identify best practices for the management of the Park and the activities that are authorised to take place within the Park.

1.3. Purpose of this plan

This plan of management aims to ensure that the values of Waverley Park are conserved and enhanced, including the environmental, scenic, recreational, heritage, cultural and social values.

There is potential for the Park to play a greater role in community use while seeking to conserve existing values. This plan of management aims to set out a pathway to appropriately manage the Park and improve community facilities to meet current and future demands over the next fifteen years.

Waverley Council, as land manager of Waverley Park, has developed this management plan with two land management strategies as its foundation. They are Carrying Capacity and Thresholds of Change. These two management strategies are detailed further in 3.6 Local Management Context.



KEY

- - - Plan of management boundary

Figure 1.1 Study Area

1.4. The plan's scope and process

Legislation

The plan of management has been completed in line with the requirements of the CLM Act and LG Act.

Clause 70B of the Crown Land Management Regulation 2018 directs:

Modification of the Local Government Act 1993, section 40. The Local Government Act 1993, section 40, which is applicable to council managers under the Act, section 3.23(6), is modified under the Act, section 3.20(3) to require a council manager to obtain the written consent of the Minister to adopt a plan of management.

Section 38 of the LG Act directs:

(1) A council must give public notice of a draft plan of management.

(2) The period of public exhibition of the draft plan must be not less than 28 days.

Consultation

This plan of management has been developed in partnership with key stakeholders and the community and is based on evidence-based research and background studies.

A broad range of consultation activities were programmed over multiple stages to gain stakeholder and community feedback to assist in setting the direction, vision and values identified in this plan.

The methodology for developing the plan of management is set out below:

1 Research and background studies: The first stage focused on information-gathering, including mapping and research to understand current issues and opportunities for the site.

Consultation stage one: To clarify the vision, values and design direction for Waverley Park over the next decade, it was essential to engage with residents, local businesses and visitors. Have Your Say, user surveys and stakeholder workshops were all undertaken to source community input.

Draft plan of management: The plan of management and master plan were drafted based on the outcomes of the previous consultation. The draft plan of management outlined what future works would take place, their priority and main actions for delivery.

Consultation stage two and public exhibition: The draft plan was placed on public exhibition and submissions were accepted from the community. No objections were raised that had not already been addressed in the draft plan.

Final draft plan of management: Following consultation, the plan of management was updated and recommended for adoption by Council. The plan will be submitted to the NSW Department of Planning and Environment – Crown land.



Image: Elevated photo of Waverley Park

Summary of Comments on B_220504_WPP_PoM_WIP - Adam Rev 5.indd

Page: 8

 Number: 1 Author: carln Subject: Highlight Date: 27/10/2023 5:53:55 PM
Text updated to reflect consultation and engagement process undertaken for Waverley PoM including the final Public Exhibition phase.

Intentionally blank



Site Context

2

2. Site context

2.1. The study area and surrounds

Waverley Park is a Sports Park located in the eastern suburbs of Sydney. At 10.21 hectares in size, Waverley Park is the LGA's second largest park after Bondi Park. Waverley Park is located:

- in the suburb of Bondi
- in the geographic centre of Waverley Local Government Area (LGA)
- 6km southeast of Sydney Central Business District
- at the fringe of the Bondi Junction commercial centre
- 2km west of Bondi and Bronte, two of the main surfing beaches in Greater Sydney.
- Waverley Park is bound by:
- Bondi Road to the north. This is the main frontage of the park
- Park Parade to the east
- Birrell Street to the south
- Paul Street cul-de-sac and a reservoir facility to the west.

There are a number of entrance points to the park, including from Birrell Street, Bondi Road, James Street, Goldie Avenue and St Marys Avenue. Most pedestrians enter the park via the Bondi Road and Birrell Street entrances.

Waverley Park contains a number of key elements and features that contribute to the overall character of the Park. These include the:

- Waverley #1 Oval (AFL, cricket and rugby)
- Waverley #2 Synthetic Field
- Waverley #3 Junior Field
- Waverley Park pavilion, including café, amenity facilities and club rooms
- Margaret Whitlam Recreation Centre (MWRC), including an indoor court
- Sydney Water reservoir and infrastructure
- Council Chambers
- Electronic scoreboard (Field #1)
- Historic scoreboard (Field #1)
- Cricket wickets (Field #1)
- Cricket training nets
- Bocce court
- 3 x multi-purpose courts for netball, basketball and tennis
- 3 x netball courts
- Fitness station with equipment
- Local Playspace
- Barbecues
- Memorial Garden
- World War One memorial
- World War Two memorial

- Numerous memorial plaques around gardens
- Community memorial fountain
- Memorial horse trough
- Sandstone retaining walls
- Mature trees within an urban vegetated ecosystem
- Green open spaces
- Community garden

Waverley Park is the major active sport and recreation precinct in the Waverley LGA. A component of the park is classified as passive open space within the definition as detailed in the Landscape Classification System and forms part of the Green Links walking network.

The built environment surrounding Waverley Park consists of a mixture of single storey houses, one and two storey terraces and large high-rise apartment blocks.

In 2022 a seniors housing development is due to be completed on Birrell St, neighbouring the Park. It is anticipated that this facility will have a major impact on the park in the future. Specific actions detailed in the WPMP Action Plan at **6.1.2 Action Plan** are influenced by this facility, including the inter-generational fitness facility and changes to the Park's internal path network.

2.2. Regional and local context

Waverley LGA offers many attractions for locals and tourists, including the internationally recognised beaches of Bondi, Tamarama and Bronte. Waverley also offers the Coastal Walk linking Bronte, Tamarama and Bondi beaches; a walkway with views to the ocean that attract hundreds of joggers and walkers daily. Both the beaches and the coastal walkways have significant catchments, bringing large numbers of visitors from outside the LGA. As such their impact on the LGA, both positively and negatively are significant, with resourcing for maintenance and upkeep being drawn from Waverley Council.

Centennial Parklands neighbours Waverley LGA and is one of the most visited urban parks in Sydney, with 35 million visitations in 2021. Centennial Park provides structured sport and active and passive recreation opportunities. Queens Park, which provides Local and Regional sporting facilities is also within the municipality, which is managed by the Centennial Park Trust. Both of these major open spaces are classified as Regional, attracting participants from a large area. However, they also provide sport and open space opportunities for Waverley residents. This is important when considering the amount and diversity of open space provision in the Waverley LGA. When considering the municipality's parks, Waverley Park has overlapping catchments with both Centennial and Queens Park. The commonality of users between the parks needs to be considered in provision, planning and maintenance.

Waverley LGA lies within the Eastern City District of the Greater Sydney Commission's District Plan. The Eastern City District includes the City of Sydney and extends west to Rhodes and Burwood, south to Sans Souci, and east to the

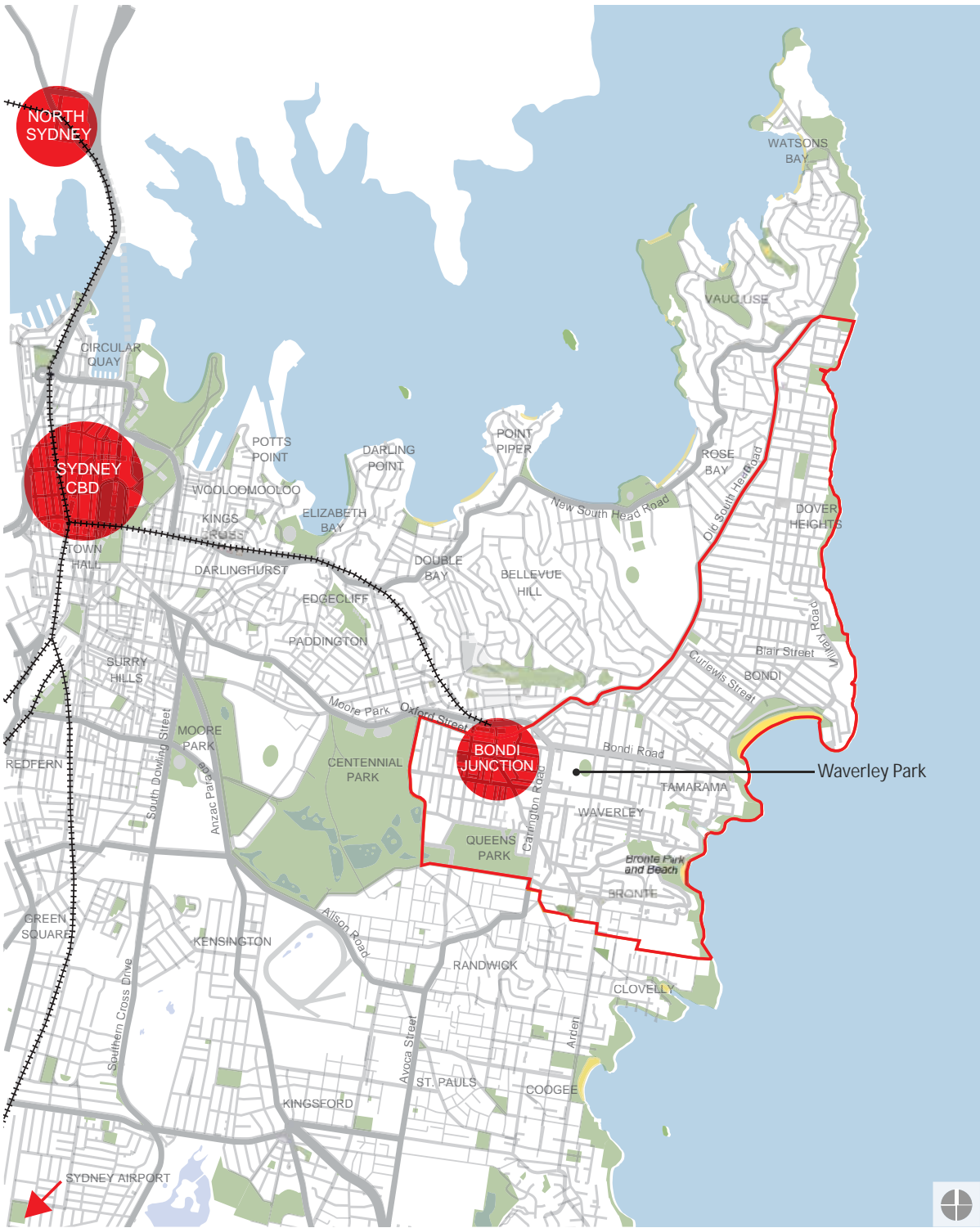

Figure 2.1 Regional Context

eastern and south-eastern suburbs. According to the Greater Sydney Commission, in its Eastern City District plan, the Eastern City District has a population of 1,013,200 people with a projected population of 1.4m by 2036. The Plan states: *“As the District’s 2016 population of more than 1 million people increases, it is also ageing. By 2036, the number of residents over 65 is expected to grow by 70 per cent. Single-person households are expected to remain the dominant household type.”*

Residents of Waverley are attracted to the lifestyle and natural features, including some of Sydney’s prime coastline and public parklands. Bondi Junction is a strategic centre within the Eastern City District accommodating retail, employment and local services for the community focused around a transit interchange¹.

The Waverley LGA estimated resident population for 2018 was 74,114 with a density of 80.16 persons per hectare². This was higher than the Greater Sydney estimated population density of 4.23 persons per hectare³.

Waverley’s community is highly educated: 44.5% of people in the Waverley LGA have a tertiary qualification (Censuses of Population and Housing, ABS, 2021). This represents an increase of 4.2% between 2011 and 2016. This is significantly higher than the 28.3% of Greater Sydney. A further 9.3% have a diploma or advanced diploma as their highest qualification⁴.

Analysis of individual income levels in Waverley Council area in 2016 compared to Greater Sydney shows that there was a higher proportion of people earning a high income (those earning \$1,750 per week or more) and a lower proportion of low-income people (those earning less than \$500 per week). Overall, 26.8% of the population earned a high income, and 21.6% earned a low income, compared with 14.4% and 36.1% respectively for Greater Sydney.

The estimated resident population of the suburb of Bondi was 10,111 in 2016, and they resided in 5004 dwellings, with an average 2.15 people per household.

2.3. Future population

With an annual growth rate of between 0.1% and 0.2%, Waverley’s population is projected to increase by approximately 4,900 residents up from 73,300 in 2021 to 74,200 by 2031. Waverley’s birth rate peaked between 2016 and 2021 with 1,200 to 1,300 births occurring each year. This is set to drop slowly over the next ten years. The natural increase (births minus deaths) is currently around 800–900 per year.

The proportion of residents aged under 15-years is set to rise to 18% up from 16%, while the proportion of older people (aged 65 years and over) is predicted to increase from 12% to 13%.

Australians are ageing, and the average age of Waverley is currently 36 years old and expected to rise over the next two decades. Council expects visitation to Waverley Park to increase in the future, with older people making up most of this increase. Nearby seniors housing residents are expected to regularly access the park and make up a significant proportion of this increase.

The working population of Waverley is expected to remain stable. By 2031, Waverley’s working-age population is expected to be 51,300 down slightly from 51,500 in 2016³. This group will seek active and passive recreation opportunities, particularly on weekends. As a result, there will likely be an increased pressure on open spaces for recreation and exercise. This trend will likely be observed across eastern Sydney. According to the Great Sydney Commission’s Eastern City District Plan, there is an increasing population density in the Eastern City District⁴. The Greater Sydney Commission suggests that a higher population density and a growing population will increase the pressure on existing passive and active open space.

With 12.7% of the Waverley population aged 65 years and over, 3.0% requiring assistance with core activities, and with the proportion of households with children expected to continue representing over 30.0% of households in the LGA, it is essential for the upgrade and management of the parks to consider accessibility requirements.

2.4. Users of the park

- As a major sports park, people from throughout the LGA, and sometimes surrounding LGAs, use Waverley Park. Clubs and other user groups who enjoy Waverley Park and pavilion include:
- Eastern Suburbs Cricket Club
- Eastern Suburbs FC
- Eastern Suburbs Combined Primary Schools Netball Association
- Love Netball
- Bondi Netball
- Double Bay Diamonds Netball Club
- High Performance Netball
- Bondi United Netball Club
- Bondi Phoenix Netball Club
- Rose Bay Magic Netball Club
- Juventus Academy
- Sydney Roosters
- UTS Bats
- Clan Na Gael
- Cognitive Situational Training
- Dunbar Rovers FC
- Goal Soccer Academy
- Eastern Suburbs Hakoah Futsal Club
- Maccabi Hakoah FC
- Sydney Coastal Primary School Sports Association

¹ Australian Bureau of Statistics 2017, North Bondi Quick Stats, viewed 18 March 2019, http://quickstats.censusdata.abs.gov.au/census_services/getproduct/census/2016/quickstat/SSC12984?opendocument

² Waverley LGA Community Profile, viewed 18 March 2019, <https://profile.id.com.au/waverley/about?WebID=150>



Figure 2.2 Local Context

- Michael Cusack's GAA
- East Sydney Bulldogs AFL
- Football Frenzy
- Coogee United FC
- Glebe Gorillas FC
- Old Barker FC
- Phoenix FC
- Sydney Rangers FC
- Train with Matty Tennis Coaching
- Queens Park FC
- Summer 6 Football League
- Waverley Old Boys FC
- Bondi United FC
- Maccabi Netball
- Maccabi Basketball
- Waverley Rugby Football Club
- Regular and casual hirers of the Margaret Whitlam Recreation Centre community rooms and indoor court:
 - Triple Threat Basketball
 - Bondi Indoor Futsal
 - City of Sydney Basketball
 - Soccajoeys
 - Easts Basketball
 - Bondi Dance
 - City East Community College
 - Circle for Natural Aid in Life
 - Ki Yoga
 - Transition Bondi
 - In Spanish
 - Bondi Raptors Floorball
 - River Rangers & OzGreen Yoga
- Local schools, including Waverley College and Juniors, St Clare's College, The Scots College, Reddam House, Bondi Public School, Yeshiva College, Rose Bay Secondary College, Montessori East, Kambala School and Cranbrook School.
- Other local schools which have used the oval, fields and other park facilities within the last 12 months
- St. Charles Primary, Waverley Primary School, Vaucluse Primary School, Brigidine Catholic College, St Francis of Assisi Regional Catholic Primary School and Moriah College.
- Casual sports field and court users
- Casual users of the fitness station, playground, barbecue and green space.
- Local residents for dog walking
- Attendees at formal military ceremonial events such as ANZAC Day and Russian Victory Day services
- Commercial fitness providers

2.5. Community engagement outcomes

What we did

Initial community consultation was undertaken in late 2021 in preparation for this plan of management. The consultation provided specific community feedback on Waverley Park and how it is used by the community. In addition, during 2020, the Open Space & Recreation Strategy Survey 2020 was developed, which included municipality wide consultation investigating pedestrian, stakeholder and general public usage behaviour of all Waverley open spaces. Both consultations included surveys and different engagement mechanisms, such as intercept surveys, online surveys, site observations, and a series of webinars with park users and stakeholders.

The online engagement involved four different individual surveys: the main Waverley Park Management Plan survey, individual capital works surveys for the playspace upgrade and a new fitness facility as well as a survey that tested the community's support for a potential indoor cricket training facility in the park.

The draft plan was publicly exhibited for 42 days from 20 March to 1 May 2023. The aim of the public exhibition was to inform the public of the draft plan of management, including the vision, directions, master plan and action plan. An online survey asked respondents to confirm whether they had read the draft plan, whether they support the draft plan and whether the master plan and action plan achieve the key objectives of the draft plan. The community were then given the opportunity to express their views by providing any additional comments, feedback or areas of improvement and concern.

What we heard

Feedback from both the *Open Space & Recreation Strategy Survey 2020* and the Waverley Park Plan of Management initial engagement heard:

- Waverley Park is valued by the community for its green spaces. There is strong support in the community to restrict over-developing the Park and losing green space.
- There is a large cohort of the community that is resistant to further development of the Park focused on the proposed indoor cricket training facility " *Enough with the overdevelopment of the park. We have already lost considerable space to the sporting fanatics leaving little enough space for passive recreation in a suburb already overcrowded. We want open areas to walk and enjoy. I strongly object to this as well as the secrecy with which it has been brought forward.* " & " *As a frequent visitor to the park, I strongly object to any developments that will impact on scarce public green space and the special ambience of the park.* " & " *As a frequent visitor to the area, I strongly object to any developments that will impact on scarce public green space and the special ambience of the park. A large new cricket building on the grass area next to the grand stand is totally*

Page: 16

	Number: 1	Author: carln	Subject: Highlight	Date: 27/10/2023 5:55:12 PM
Text updated to articulate consultation and engagement process including public exhibition stage.				

unacceptable and will encroach and dominate the open parkland. This will have a significant negative visual impact for users of the park, particularly those using the playground and will mean that the well utilised grass area will be lost."

- Members of the Easts Cricket Club, and members of other eastern suburbs cricket clubs generally support the provision of a new indoor cricket training facility *"There is a significant shortage of quality net facilities across the East and this would be a significant development to support community sport, health and wellness for many people involved in cricket across the district."*
- The community is not supportive of more synthetic surface sports fields in the Park. *"I also strongly oppose any installation of synthetic grass which is highly toxic, urban heat sinks and have no place in parks which should be a natural environment for wildlife and the community. The Waverley Council area has increased population but is not providing additional open space but instead the Council is now proposing to take essential parklands and convert it to sport complexes."*
- Sydney Water, who own and manage water infrastructure within the park, including under and above ground facilities are supportive of Council's future management strategies for the park.
- Resident sport clubs and state sporting bodies are supportive of any infrastructure improvements made to the park that their respective sports will benefit from. This includes increasing the sports lighting levels to allow night games on Fields #1 & #2 which would benefit all sports
- The community would like to see more dog off-leash areas/times in the Waverley area.
- A perception in the community is that only specific clubs have access to the sports fields
- The community responded that sports have too much say over the future use of the Park
- A perception in the community that clubs that are not resident in Waverley council area have too much availability to Waverley sports fields.
- The community would like to see more hard courts made available for activities such as roller and in-line skating
- The community is concerned about the safety of children being dropped off and picked up around the park. There is strong support for a pick-up and drop-off zone to be provided on Birrell St. *"As a resident and heavy user of Waverley Park I would like to express my concerns regarding the lack of a dedicated drop off and pick up point in Birrell Street for the safety of Park users. In the absence of a dedicated location in Birrell Street, parents are using the Emergency Driveway to the artificial soccer ground on Park Parade as the drop off and pick up point creating absolute chaos during week day afternoons as well as weekends. It is only a matter of time until a child is hurt (or worse) and the repercussions should an accident happen would be disastrous for all concerned."*

- The community would like more equitable access to the hardcourts, including how the multi-purpose courts are managed. People would like to have access to the multi-purpose courts, but they are booked, or are being used by two or three people, either for tennis or throwing basketball hoops
- There is a need to increase the level of sports lighting on the sports fields in the park. Clubs have indicated that raising the lighting level to 250lux would allow night games to be played, which will allow clubs to move games out of the heat of the day.
- Improve sport field maintenance.
- Council should show more of an emphasis on improving active recreation spaces and not sport spaces
- Some members of the community are not supportive of Council having a shared or timed dog park and sport field combination.
- Some members of the community feel that access to sports fields is currently a major issue. *"Currently Waverley council make it incredibly difficult for sporting organizations to gain access to facilities and have no accountability in denying access at the will of grounds keepers."*
- A number of community members feel that the current arrangements for dog owners and dog walking in Waverley Park is not working; *"I am deeply concerned that dog walking is not monitored in any way by the council. This in turn allows dog owners to regularly flout the rules, making the park completely unsuitable for general use by residents."*
- Alternatively, community members also expressed support for dog areas; *"Improve facilities for dogs exercising areas with no time restrictions."*



Infographic: Engagement outcomes 1



Infographic: Engagement outcomes 2

- The community indicated that they would like to see improved play spaces, including all ability play opportunities
- The community indicated that they wish to see more emphasis on maintaining quality public open spaces and not have them allocated for specific uses such as sport *"Maintaining relaxation and open space that is not purpose allocated is a key ingredient in healthy living. It seems that the above are all aimed mainly at increasing specific use, and therefore decreasing the personal and community restorative opportunity of our recreational spaces."*
- The community indicated that Council rangers need to have more of a presence in the parks *"I think with any upgrades to any of our local sports fields or parks, we need to increase Ranger presence to stop un-permitted use especially with dogs. The Rangers currently seem stretched and I fear that any additional money spent would be wasted if Council doesn't clamp down on dogs regularly using the fields."*
- Feedback from the community indicated that they would like a multi-use half-court tennis hit-up wall facility constructed in the vicinity of the multi-purpose courts.
- The community would like a more effective means of informing the public of what bookings are upcoming for the Park's facilities, including tennis court bookings. This would enable the community to use the courts when bookings are not happening
- The community reported that general access to the Margaret Whitlam indoor court has been restricted to only incorporated bodies or those holding public liability insurance. This has stopped the community from using the court when no bookings are using it.
- There was support for off-road bike riding facilities, such as a pump track facility
- There was support for teenage play elements to be included in the new upgraded playspace, this included teen swings, such as cradle and bird-nest swings
- Users of the current fitness station are supportive of building a new contemporary fitness station in the treed area in the northeast of the Park
- *"Topography of the site defines the park and spaces in the park. One of the highest points in the space. There is a tension between the wild space (trees and hills) somewhat magical. Context of the site between the manicured space and wilder space."*
- *"Spaces on reservoir is a quiet unknown space on the hill, its protected and shelter area around warm memorial. Its calm, tranquil right on busy Bondi Road. Has some discrete spaces."*
- The following general comments were made by community members: *"A place of rooms – well defined."* *These areas are well defined by buffers."* *"Pathway is a well-conceived – it passes through the spaces."* *"A civic space with the war memorial, water infrastructure,*

etc. There could be more of this." *"Great space for people watching, lots of people doing a lot of different activities."* *"Its sheltered – can passively enjoy the space and people watching."* *"Views are surprising – you don't expect this until you get into the space."* *"Different edge conditions i.e., Hedged in or drop in, topography makes a unique set of conditions."* *"Materials of sandstone, render and brick – all site within Waverley palette."* *"There are more botanic opportunities and experimentation – it's more a European character"* *"Does feel a bit compromised at night at the moment. Need to consider passive surveillance."* *"Its dedicated as a park for the people. – it's a fantastic gesture, a place to be celebrated."* *"To further define the area with planting/ fencing, intermittently define entry point (pillars or archway – architectural, footpath treatment)."* *"Why are the steps in that orientation"* *"Make more of the step connection – a square or semicircular connection."*

Engagement Themes

A number of overarching themes have been identified from the feedback that Council has received during the engagement process. These themes reflect how the diverse range of visitors and users of the park perceive the value of the park now and in the future:

1. Valuing traditional owner and cultural heritage character of the park

Consultation has indicated that the community values both the traditional owner and cultural values of the park. Traditional owners have a deep connection with the park, having long established history with this high point in what was to become the eastern suburbs of Sydney. Waverley Park is recognised as the "village green" of the municipality, where major community events have been held in the past, such as ANZAC Day and other official ceremonies. There are also a number of significant memorials, plaques and historic character items in the park. The community wants these cultural elements protected, and has indicated that they want infrastructure development to be limited in alignment with the character of the park

2. Managing the park for Climate change resilience

Consultation has indicated that the community is concerned about the impacts of climate change on the park. The community expects Council to sustainably manage the park to ensure its future value is maintained

3. Sustainability of the open space values of the Park

Consultation has indicated that the community values the "natural" character of the park. Maintaining the panoramic views, the parks flora and green quiet spaces is important to the community. They stated that any development within the park should be limited and should not reduce the amount of passive open space in the park.

4. Planning, provision and management in the Park

Consultation with stakeholders and the community has indicated that they consider planning for the park to be critical, as has been evidenced by the community's engagement with the consultation process. They have indicated that planning engagement needs to be undertaken and actioned on a regular basis. Many of the issues raised during the consultation process have directly related to the management of the park, and issues that can be solved through more effective management. Stakeholders have acknowledged the value of an Impact Assessment Model (Thresholds of Change) and support Council having a mechanism to manage the values of the park.

5. Park management with partners

The major land management partner for Waverley Park is Sydney Water. Sydney Water provided extensive input into the development of this plan. Sydney Water supports Council in the management of the park, recognises Council's future plans and strategies for the park and desires a continuing engagement with their organisation. Sydney Water supports the upgrading of the playspace and any other planned works on areas within the park that has Sydney Water infrastructure on it, as long as impacts are limited within the restrictions involved.

6. Population and Demographic Implications

Consultation has indicated that the community recognises that the Waverley population is slowly changing, that older people are going to become a

major visitor cohort to the park in the future, that new infrastructure will need to take this into account and that a focus purely on sport in the park is not reflective of what activities the community wishes to undertake in the park.

7. Managing the sport and active recreation experience in the Park

Consultation with sport clubs and sport infrastructure users has indicated that they are happy with the diversity and condition state of the park's sport and recreation infrastructure. Major sports clubs are supportive of Council plans to upgrade specific infrastructure. They also support Council's plans to upgrade service provision through the upgrading of sports lighting levels, field upgrades and sports storage facilities.

8. Community connection with the Park

Consultation has indicated that the community loves, values and is connected with Waverley Park. The community recognises that the park is the main source of green space in the area and want Council to focus on their connection to the park. The community wants the park's character protected for future generations, including its natural ecosystems and character. The community has also stated that high impact visitation to the park, such as dog walking, needs to be more effectively managed.



Image: Existing cricket nets



Planning Context

3

3. Planning context

3.1. Ownership and management

Crown land is governed by the CLM Act. It provides a framework for the NSW Government, local councils and community members to work together to care for, control and manage Crown reserves. It ensures that Crown reserves are responsibly managed and that natural resources such as water, flora, fauna and scenic beauty are conserved, while still encouraging public use and enjoyment of the land.

The CLM Act abolished the reserve trusts and reserve trust managers under the former Act. The CLM Act provided for the appointment of local councils (and others) as 'Crown land managers' (CLMs) for land that was previously held by reserve trusts.

3.2. Crown land management

The Crown Land Management Regulation 2018 provides clarity and certainty for CLMs, tenure holders, and users of Crown land about how parts of the CLM Act are implemented. Importantly, the regulation covers a range of operational matters relevant to CLMs including:

- The protection of Crown land, including activities prohibited and penalty notice offences on Crown land
- The management of Crown land, including the requirements of non-council CLMs
- Information on activities, dealings and holdings.

The objectives and principles of Crown land management are key values that guide the management of Crown land to benefit the people of NSW, and to ensure that Crown land is managed for sustainable, multiple uses.

3.2.1. Objectives of Crown land management

The objectives of the CLM Act as defined under section 1.3 of the Act are to:

- provide for the ownership, use and management of the Crown land of New South Wales
- provide clarity concerning the law applicable to Crown land
- require environmental, social, cultural heritage and economic considerations to be taken into account in decision-making about Crown land
- provide for the consistent, efficient, fair and transparent management of Crown land for the benefit of the people of New South Wales
- facilitate the use of Crown land by the Aboriginal people of New South Wales because of the spiritual, social, cultural and economic importance of land to Aboriginal people and, where appropriate, to enable the co-management of dedicated or reserved Crown land
- provide for the management of Crown land having regard to the principles of Crown land management.

3.2.2. Principles of Crown land management

The principles of Crown land management as identified in section 1.4 of the CLM Act are that:

- environmental protection principles be observed in relation to the management and administration of Crown land
- the natural resources of Crown land (including water, soil, flora, fauna and scenic quality) be conserved wherever possible
- public use and enjoyment of appropriate Crown land be encouraged
- where appropriate, multiple use of Crown land be encouraged
- where appropriate, Crown land should be used and managed in such a way that both the land and its resources are sustained in perpetuity
- Crown land be occupied, used, sold, leased, licensed or otherwise dealt with in the best interests of the State consistent with the above principles.

3.2.3. Public purpose

Crown lands are to be used for the original purpose for which they were dedicated or reserved. Multiple uses of reserves are encouraged where those uses are consistent with the original purpose of the reserve and the use does not impact on native title rights and interests under the Native Title Act 1993 (NT Act).

The public purpose for Waverley Park as a Crown reserve is Public Recreation (gazetted 1 November 1940) and Public Park (gazetted 20 December 1940).

3.2.4. Leasing and licensing on Crown reserves

Under the CLM Act, a lease or licence is a type of tenure that gives permission to occupy and use Crown land for a specific purpose and term. The CLM Act enables council CLMs to enter into leases and licences under the LG Act once a compliant plan of management is in place or once the land is classified as operational, whichever occurs first. Council cannot enter into agreements for use, as lessor or licensor, on devolved reserves. The leasing and licensing of Crown land ensures there is legal and suitable occupation of Crown land.

The council CLM is required to ensure all monies received from the use of community land is directed to maintaining and sustaining long-term use and enjoyment of the reserves. The income generated from leasing and licensing is a primary form of funding for a CLM. It allows a CLM to cover long-term running costs (at a minimum) and invest over the long-term for future generations to use and enjoy the Crown land in their community.

All CLMs should have lease and licence agreements in place with users of the reserves that they manage. Refer to section 6.7 for leases and licences authorised by this plan of management.



- KEY
- Plan of management boundary
 - Crown land
 - Sydney Water owned land
 - Council owned land

Figure 3.1 Land Ownership

3.2.5. Classification and categorisation of Crown land

In December 2018, the Office of Local Government NSW and the NSW Department of Planning and Environment published *Developing plans of management for community land Crown reserves – guidelines*. The guidelines state that Council managers of Crown reserves must ensure there is a compliant plan of management for all Crown land that they manage as community land. This must be in place within three years of the commencement of Part 3 of the CLM Act (that is, by 30 June 2021). This is to ensure that Crown land is lawfully used and occupied, which is an essential part of Council's role as the manager of Crown land.

Under the CLM Act, Council CLMs must assign to all Crown land under their management one or more initial categories of community land. These categories are identified in section 36 of the LG Act. The initial category must be assigned as soon as practicable after a council's appointment as a CLM. It is important that the initial category aligns closely with the original gazetted reserve purpose. The LG Act sets out a framework for making decisions around categorisation:

- **Local Government Regulation 2005 – Guidelines for categorisation:** Provides criteria for deciding which categorisations are most applicable to a piece of community land.
- **Local Government Act 1993:** Identifies core objectives for categories. Objectives provide goals towards which management efforts are directed. A plan of management must identify how it is going to achieve these and any other objectives.

The LG Act also requires plans of management to identify:

- the category of land
- objectives and outcomes for the land
- the means by which Council proposes to achieve objectives and outcomes
- the way by which council proposes to assess its performance.

The nature and use of community land may not change without an adopted plan of management.

The applicable categorisation and core objectives for management of Waverley Park are listed in section 6.6 of this plan of management. These are also illustrated on Figure 6.6.

3.2.6. Plans of management and native title

As outlined in the document *Guidelines for Council Crown Land Managers* (December 2016), plans of management for Crown reserves must be compliant with the statutory requirements prescribed by both CLM Act and LG Act. This includes a requirement for council CLMs to obtain written advice from a qualified native title manager on any plan of management covering Crown land that is not 'excluded land'.

According to the CLM Act, excluded land includes:

- a) land subject to an approved determination of native

title (as defined in the *Native Title Act 1993* of the Commonwealth) that has determined that:

- all native title rights and interests in relation to the land have been extinguished, or
 - there are no native title rights and interests in relation to the land
- land where all native title rights and interests in relation to the land have been surrendered under an Indigenous land use agreement (as defined in the *Native Title Act 1993* of the Commonwealth) registered under that Act
 - an area of land to which section 24FA protection (as defined in the *Native Title Act 1993* of the Commonwealth) applies
 - land where all native title rights and interests in relation to the land have been compulsorily acquired
 - land for which a native title certificate is in effect.

Section 8.7 of the CLM Act and the *Native Title Manager Workbook* clearly set out that written native title manager advice is required before a council CLM does any of the following:

- grants leases, licences, permits, forestry rights, easements or rights of way over the land
- mortgages the land or allows it to be mortgaged
- imposes, requires or agrees to covenants, conditions or other restrictions on use (or removes or releases, or agrees to remove or release, covenants, conditions, or other restrictions on use) in connection with dealings involving the land
- approves (or submits for approval) a plan of management for the land that authorises or permits any of the kinds of dealings referred to in paragraph (a), (b) or (c). Accordingly, native title manager advice must be obtained prior to the approval (or submittal for approval) of a POM that allows a dealings in (a)–(c) and the execution of any lease, licence, permit, etc. that may be authorised under that plan.

Council's native title manager has been and will continue to be consulted in all relevant aspects of native title pertaining to the land that is covered by this plan of management.

3.2.7. Native Title Declaration

In late 2021 Council, in accordance with its requirements under the NT Act, sought legal advice to determine if Native Title existed on Waverley Park. Council's Native Title Manager then provided that advice to Council⁵.

To formalise the requirements under the NT Act, the report to Council's delegate represented Council's Native Title Manager's direction, which is required under the Act. The Native Title Assessment report was completed by Council's solicitors Norton Rose Fulbright. The report was produced on the basis that there is sufficient evidence for a conclusion of extinguishment via prior Crown land grants or public works, but if that was not the case the advice still describes the

⁵ Waverley Park – Native Title assessment, Norton Rose Fulbright.

future act process that can be considered under subdivision J of the NT Act.

Based on the evidence noted in the report and its attachments, it is likely that there is evidence that Native Title has been extinguished within the reserve in Table 1 of the report and known as Waverley Park. The future act process in leasing, licensing and operating or developing the Reserve is likely to continue and can be considered under subdivision J of the NT Act. Based on this and the constructive relationship Council seeks to maintain with those who may have native title rights or interests, Council will not apply to the Federal Government to formalise the extinguishing of Native Title rights or interests at this time.

3.3. International and National Planning context

There are a number of international planning strategies that directly relate and provide guidance for the management of Waverley Park and the activities that take place in the park. The United Nations (UN) has created the Sustainable Development Goals (SDG). These goals have been endorsed by all member countries of the UN. The UN has identified physical activity and sport and recreation as crucial to meeting key Sustainable Development Goals (SDG) by creating improved health and wellbeing outcomes. SDG's 3: Good Health & Wellbeing, SDG 4: Education, SDG 5: Gender Equality, and SDG 16: Peace, Justice and Strong Institutions are directly aligned with human physical activity and leisure that takes place in open spaces. In relation to open space management SDG 6: Clean Water, SDG 11: Sustainable Cities & Communities, SDG 13: Climate Action, SDG 14: Life in Water and SDG 15: Life on Land are directly related to sustainable management of ecosystems. (UN, 2019).

"Throughout history, sport (and recreation) has been a platform for change, a forum for dialogue and an opportunity to dismantle barriers between men and women of all origins. Recreation breaks down cultural, social, racial and political barriers, promoting dialogue and ultimately building bridges" (UN, 2019). Human interaction with open spaces, through sport, recreation and leisure is a core right for all. Waverley Council, through its public open space provision provides critical interaction between the community and its parks to improve health and wellbeing in alignment with the UN's SDG's.

Health outcome policies and guidelines also play a role in management of Waverley Park. The World Health Organisation (WHO), along with Australian and state government health agencies have developed policies which provide generic guidance for land managers in relation to physical activity and its health benefits for the community.

3.4. State planning context

The principal planning legislation in New South Wales is the NSW Environmental Planning and Assessment Act 1979 (EP&A Act) that governs planning and development assessment.

The EP&A Act requires a determining authority to have written consent from the legal owner of any affected land before granting consent for development. Development on Crown land in Waverley Park requires Crown land approval for any development application. The EP&A Act, regulations, state planning policies and the *Waverley Local Environmental Plan 2012* apply to all development in Waverley Park. This legislation defines the process that any proposal must follow.

When managing Waverley Park, Council must comply with all relevant laws that apply to the use of the community land. This includes the Crown Land Management Regulation 2018 as outlined in section 3.2 along with:

- *Local Government Act 1993*: requires plans of management to be prepared for public land and reserves under the responsibility of local councils. It requires that council-owned community land be categorised according to the function desired by the community. Councils must manage this land in accordance with the core objectives specified in the Act.
- *Native Title Act 1993*: Section 8.7 of the *Crown Land Management Act 2016* and the *Native Title Manager Workbook* sets out requirements in accordance with the Act before entering into a number of proscribed actions on community land
- *State Environmental Planning Policy (Infrastructure) 2007*: provides for development permitted without consent and exempt development on state land.
- *State Environmental Planning Policy (Exempt and Complying Development Codes 2008)*: provides for development permitted without consent and exempt development of state land. Exempt development includes works such as compliant access ramps, play equipment, fences, bollards, paths, barbecues and signs.
- *State Environmental Planning Policy (Vegetation in Non-Rural Areas) 2017*: The aim of this policy is to protect the biodiversity values of trees and other vegetation in non-rural areas of the State, and to preserve the amenity of non-rural areas of the State through the preservation of trees and other vegetation. According to the Waverley Development Control Plan (DCP) 2012 discussed below, the Vegetation SEPP applies to all vegetation on land identified as biodiversity habitat corridors, of which there is in Waverley Park. This Plan of Management must therefore comply with the Vegetation SEPP for these portions of the park.
- *Disability Discrimination Act 1992*: applies to existing premises, including heritage buildings, those under construction, and future premises. It extends beyond the building to include outdoor spaces in Waverley Park. This Act recognises the importance of providing equality, dignity and independence to people with a range of abilities. This Act establishes that it is unlawful to discriminate against people with disability in the provision of access to premises.
- *Companion Animals Act 1998*: requires environmental

initiatives by councils to promote responsible animal ownership. Waverley Park is used by dog walkers.

3.5. Regional planning context

The NSW Department of Planning and Environment sets out regional and metropolitan plans that inform Council's Local Environmental Plan and policy position by providing direction on matters including housing, jobs, affordable housing and open space. Plans relevant to this Plan of Management include:

- *Greater Sydney Region Plan: A Metropolis of Three Cities*: aims to re-balance growth and deliver its benefits more equally and equitably to residents across Greater Sydney. This document will transform land use and transport patterns, boosting Greater Sydney's liveability, productivity and sustainability by spreading the benefits of growth to all its residents. Some of the objectives of the Greater Sydney Region Plan relevant to this plan of management include:
 - Objective 7. Communities are healthy, resilient and socially connected
 - Objective 27. Biodiversity is protected, urban bushland and remnant vegetation is enhanced
 - Objective 28. Scenic and cultural landscapes are protected
 - Objective 31. Public open space is accessible, protected and enhanced
- *Eastern City District Plan*: provides the district-level planning that connects local planning with the longer-term Greater Sydney Region Plan. A relevant priority is:
 - Planning Priority E3. Providing services and social infrastructure to meet people's changing needs
 - Planning Priority E16. Protecting and enhancing scenic and cultural landscapes
 - Planning Priority E18. Delivering high quality open space.

3.6. Open space planning context

Open space planning fits within a larger hierarchy of strategic planning. Planning and legislation that influences or directs open space planning exists at the local, state, national and international level. Waverley Council undertakes its own planning, which includes overarching open space strategies, management plans, and specific planning documents. Council also takes direction from planning and legislation from higher level government agencies. In this section we consider a number of plans and guiding principles at all these levels.

In 2020 Waverley Council endorsed the Waverley Open Space & Recreation Strategy 2020. This is the premier source document for the management of all open space in Waverley. It sets out the vision, guiding principles and management philosophy for all parks in Waverley. Along with state and national planning documents the Strategy directs all management plans, including the Waverley Park Management Plan. The Strategy highlights the importance of identifying and

adaptively managing within the capacity of each individual open space. The long-term management of Waverley Park, within the limitations of the carrying capacity of the Park, through the Thresholds of Change model, is therefore the over-arching management approach for all Council's parks.

Waverley Local Environmental Plan (2012 (LEP): Waverley Park is zoned RE1 Public Recreation and SP2 Infrastructure. Portions of the park are identified as Landscape Conservation Areas in the LEP. Schedule 5 of the LEP lists environmental heritage items in the LGA. This includes the former tramway shed, the Gregory Memorial Fountain, Waverley Reservoirs No 1 and No 2, and the Waverley Park Landscape Conservation Area which covers a large portion of the park.

Waverley Development Control Plan 2012 (DCP): A large portion of Waverley Park includes a biodiversity habitat corridor. The DCP defines habitat corridors as 'areas where vegetation provides sufficient habitat features to allow wildlife to move from one area of habitat to another. The vegetation may include remnant bushland, native plantings, weeds and gardens.' Development in these portions of the park must comply with the DCP's objectives and controls for habitat corridors and recognised habitat listed in section 3.2.2 of the DCP.

Waverley Community Strategic Plan 2018-2029: is Council's overarching strategic plan. This guides Council in responding to change, challenges, and opportunities in a consistent, sustainable, and coordinated way. Several goals within this plan apply to Waverley Park, including:

- 3.1. Improve health and quality of life through a range of recreational opportunities and quality open spaces
- 3.2. Expand the network of parks and open spaces, sporting and recreational facilities
- 5.1. Facilitate and deliver well-designed, accessible and sustainable buildings and public places that improve the liveability of our neighbourhoods
- 5.2. Value and embrace Waverley's heritage items and places
- 8.3. Protect and increase our local bushland, parks, trees and habitat.

Other Council policies and guidelines relevant to Waverley Park include:

- *Access and Mobility Policy 2011–2015*
- *Open Space and Recreation Strategy 2020-2030*
- *Play Space Strategy 2014–2029*
- *Waverley Public Domain Technical Manual*

3.6.1. Council strategic open space planning

There are a number of specific open space planning considerations that Council uses in its planning for and management of public open space in Waverley. The following planning documents guide Council decision making.

Open space planning framework

Waverley Council has produced a number of critical planning

documents that form the framework that provides local strategic guidance for the planning of open space and recreation management.

Open Space & Recreation Strategy

This is the premier planning document for Council for the management of all open spaces in the Waverley municipality and the activities that take place on those open spaces. The Strategy sets out the legislation that governs open space management, categorises existing individual open spaces, analyses community use of the spaces, projects what that use will be in the future, and puts in place strategies to meet that need. The Strategy provides Council guidance for all other planning documents, including individual management plans.

Playspace Strategy

Play is critically important to the Waverley community. Children develop healthy character through play engagement. Council considers play to be important to creating a healthy and happy community. Play is essential for the development of toddlers, children and young people. Play helps children to acquire the necessary skills for social, physical and emotional well-being. It is fundamental that play is considered in planning and design processes, not only for play spaces, but open spaces, streets and urban development. Under the LG Act, it is Waverley Council's responsibility to ensure the provision of play opportunities accurately reflect the current and predicted community trends.

The Playspace Strategy provides direct direction and guidance into each individual plan of management.



Infographic: Waverley framework chart

Leading from the Playspace Strategy is the Inclusive Playspace Strategy. With 1 in 5 Australian's living with a disability it is important to Council that we provide play experiences for all residents. The Inclusive Playspace Strategy sets out Council's aspiration for providing that opportunity.

Inclusive Play Strategy

Waverley Council's Inclusive Play Space Study provides a blueprint to direct the future provision, planning, design and development of public inclusive play spaces across the Waverley Local Government Area (LGA). The key objectives of the Inclusive Play Space Study are:

- Provide strategic direction to Waverley Council regarding equitable, inclusive, and engaging play spaces;
- Develop inclusive play space design principles;
- Develop inclusive play space evaluation criteria checklists;
- Provide a supporting document to the adopted Waverley Play Space Strategy 2014-2029; and
- Align Council's Play Space Strategy with the NSW State Government's 'Everyone Can Play' Guide.

In 2023 the playspace within Waverley Park is being upgraded. The principles contained within the Inclusive Play Strategy will be reflected in the new upgraded playspace. Council anticipates that the new playspace will provide a new inclusive play experience for those people living with a disability, and that visitation to the new playspace and Waverley Park in general will increase.



Image: Play Rocket in Waverley Park Playground

3.6.2. Guiding Principles for Open Space Management

To guide Council in its management of public open space in Waverley, including the management of existing space and considerations for obtaining new public open space Council has developed a set of guiding principles that are applied to the management of public open space.

The Guiding Principles for Open Space Management are:

Maintain and strengthen parks

Statement of Principle

Parks will be managed in accordance with the purpose for which they are reserved and to protect their environmental, cultural and social values. All actions should enhance the estate, be purposeful and embrace design for all. Park management will reflect best practice, and parks will be fit for their identified purpose and function.

Principle Intent

Parks and reserves are established under relevant legislation for particular purposes, including the protection of many and diverse values, and will be managed for those purposes. The physical connections between parks and other land tenures that provide connected recreation experiences, cultural landscapes and habitat corridors need to be recognised. Connectivity will be improved in parks and with surrounding landscapes and seascapes in collaboration with Traditional Owners and other land managers, non-government organisations and the community.

Prepare for the future

Statement of Principle

Park plans and management will prepare for and respond to emerging environmental and social issues and anticipate how the park estate will be in the future. This includes responding to forecasted changes resulting from climate change and changing recreational patterns.

Principle Intent

Effective planning anticipates what the future holds and allows for action accordingly. Adapting to the environmental, social and economic changes brought about by climate change will need to be considered, including increased threats from extreme weather on environmental, cultural and visitor experience values. The visitor experience will be considered in all aspects of planning, with assets and park settings fit for purpose to meet service commitments and to manage the visitor impact on the estate now and into the future. This includes consideration of increased visitation, changed visitor expectations and new or emerging uses of technology for and by visitors.

Connect with community

Statement of Principle

Parks will be inclusive destinations that provide for a range of visitor experiences and access for all. The community will have a variety of ways to engage with, connect to, understand and be active in parks. Parks will be recognised and appreciated not only for their environmental, cultural and landscape values, but also for the services that provide broader community benefits including health and wellbeing, sense of community, clean water, climate regulation, coastal protection and pollination services. Traditional Owner connections to Country will be respected and supported.

Principle Intent

There are diverse ways that the community can enjoy and benefit from the parks estate, through the spectrum of recreation activities, events, tourism activities, education programs and volunteering. Park visitors gain a deeper connection and even a lifelong appreciation of the importance of parks through interpretive and educational experiences. Diverse and ongoing social and cultural connections to parks will be recognised. Appropriate use of the park estate encourages the connection between people and nature that in turn can provide health and wellbeing benefits.

Use knowledge and evidence-based management

Statement of Principle

Decisions will be supported by science, knowledge, understanding of risks and community values. Evidence-based management that utilises the best available science and knowledge will be used to deal with uncertainty and drive adaptive management.

Principle Intent

Adaptive management will be supported by clear outcomes and risk-based priorities for park management to address the highest threats to the most important values. Research and evaluation in the parks estate will focus on addressing critical information gaps in understanding environmental values, social values and benefits of the park as well as quantifying management effectiveness and outcomes. Outcomes will be adjusted based on the evidence by measuring the effectiveness of the actions delivered. Land management will be based as far as possible on the latest research and knowledge.

Protect natural and cultural values

Statement of Principle

The ecological and cultural integrity of parks will be strengthened by being protected and actively conserved to become sustainable and resilient to adapt or recover from the disturbance of major threats.

Principle Intent

The structure and function of ecosystems is fundamental to natural values and the ecosystem services provided by

parks. The resilience of parks is maintained and improved when ecosystem processes and threats are managed at the landscape scale. The core habitat areas for threatened species and ecological communities that parks protect will be improved through active management intervention. Reducing threats to the estate is a core management approach to maintain and improve the condition of the natural capital of the parks estate. Aboriginal cultural heritage sites will be identified and protected. Where appropriate the community and visitors will be encouraged to understand and appreciate the tangible and intangible cultural values and significance of Country for Aboriginal people, and the importance of maintaining and improving the health of cultural landscapes.

Build Partnerships

Statement of Principle

Partnerships and community involvement that provide mutual benefits to parks and the community will be sought and supported across landscapes. These are to provide mechanisms for effective management and realising emergent opportunities.

Principle Intent

Partnerships with other public land managers, neighbours and many other community, government and corporate organisations, can support more effective and efficient park management through knowledge sharing, better use of resources and pro-aspiration of value-added services. Agreements with service providers and licence holders will be developed that complement or add value to the park estate. Aboriginal commercial enterprises will be encouraged and supported.

Promote public safety and adopt a risk-based approach

Statement of Principle

There is an element of risk in experiencing natural environments and the outdoors. Managing risk, including preparing for and managing fire and other threats, responding to emergencies, and appropriately managing risks to park visitors will be a key consideration in park management decision making.

Principle Intent

A safe environment is provided as far as practicable, while recognising that risk and adventure is part of experiencing the outdoors. The systematic application of communicating, consulting, establishing the context, and identifying, analysing, evaluating, treating, monitoring and reviewing risk will be used. Risk management will be integrated across tenures. Decisions and actions will be based on sound risk management principles, consistent with organisational objectives and which comply with statutory, legislative and regulatory responsibilities. All reasonable efforts will be taken to keep visitors safe and provide information to visitors so that they can make informed decisions.

Apply rational decision making

Statement of Principle

All strategic decision-making will be characterised by rationality and predictability using, where appropriate, structured decision support systems such as the thresholds of change model which will form the basis of adaptive open space management. Judgement will be used to consider all stakeholders involved. All decisions will be consistent with a risk-based approach to meeting the requirements of policies, plans, programs and legislation.

Principle Intent

The Thresholds of Change assessment and management model will form the basis of management practices and decisions for all Waverley open spaces. Decisions that affect parks and the community's connection with parks will be taken to achieve outcomes consistent with the guiding principles and intent of legislation governing the management of the estate. Decisions in parks will consider benefits for conservation of the environment and cultural heritage, appreciation of park values, be necessary for the management of the park and show that risks to environmental, cultural and social values and public safety can be assessed and managed. Where trade-offs are unavoidable, decisions will be guided by these principles and made transparently.



Image: Waverley Oval

3.6.3. Adaptive Management

This management plan is based on the adaptive management model for open space management. Adaptive Management is defined as:

Adaptive management, also known as adaptive resource management or adaptive environmental assessment and management, is a structured, iterative process of robust decision making in the face of uncertainty, with an aim to reducing uncertainty over time via system monitoring.

In alignment with Council's Guiding Principles of Open Space management the Waverley Park Management Plan has been developed with an adaptive management approach. Adaptive management is centred around two planning strategies, Carrying Capacity and the Thresholds of Change model.

3.6.4. Carrying Capacity

Carrying Capacity is defined as the maximum amount of use that any given environment or ecosystem can accommodate before a negative impact is apparent or observed, whilst continuing to meet the visitor's experience expectation. The aim of identifying Carrying Capacity is to manage the impact on the space 10% short of any negative impact.

Council seeks to manage its public open space portfolio to support a range of visitation and physical activity opportunities, along with providing a variety of settings catering for different visitors without compromising environmental and sustainability outcomes.

There are two separate components to Carrying Capacity, namely, maintaining the environment (including structured forms) in the desired state, and second, meeting the visitor experience expectation. Waverley Council's public open space management approach is focused on prescribed strategies and actions, structured through Council's park management plans, overtly characterised by a thresholds of change adaptive intervention model.

For practical purposes, an example would be the monitoring of the state of a sports field. There are accepted standards for the total amount of hours of use a natural sports field can maintain. To ensure that usage does not exceed the carrying capacity of the field that limit is enforced. In a practical application this would mean limiting usage short of damage occurring. Damage does not just mean wearing out of the natural turf, but also includes compaction of the sub-surface soil, damage to specific sites, such as goal mouths and entry points and in the case of synthetic fields the laying over of synthetic grass funds.

3.6.5. Thresholds of Change Model

The Thresholds of Change model is a specific Impact Assessment model. The model assists park managers in identifying impacts to specific sub-components of the park. The model allows for effective identification of the carrying capacity of the space. A thresholds of change framework allows for observable changes to public open space to

be monitored as they happen, and which then trigger management actions to sustainably manage the park and its visitation.

An active open space and/or ecosystem threshold is a point at which the environment or ecosystem cannot recover. Thus, causing tipping points for both the maintenance of the open space and the activities that take place on the space. Once an ecosystem passes its threshold, it cannot return to its original state, or if a return is possible, then mechanisms to return it are not economically or socially viable. An environmental threshold is the point at which there is an abrupt or gradual change in an ecosystem quality, property, or phenomenon, or where small changes in one or more external conditions produce large and persistent responses in an ecosystem. Ecological thresholds occur when external factors, positive feedbacks, or nonlinear instabilities in a system cause changes to propagate in a domino-like fashion that is potentially irreversible (Holling, C.S. 1978).

In the case of Waverley Park, a threshold would be the point where, due to overuse, a field becomes unusable and cannot be repaired, or needs to be taken "off-line" for an extended period to allow for repair.

The thresholds of change model is a structured, iterative process driven decision-making model designed to function in the face of uncertainty or a lack of evidence, with an aim to reducing uncertainty over time via general and specific system monitoring.

Model explanation

The model is designed to be used on any open space, natural setting or ecosystem. It assumes that the site starts off being functional and fit for purpose and/or in its natural state. The intent of management is to keep the space in the Desired Regime area. This is obtained by an effective maintenance

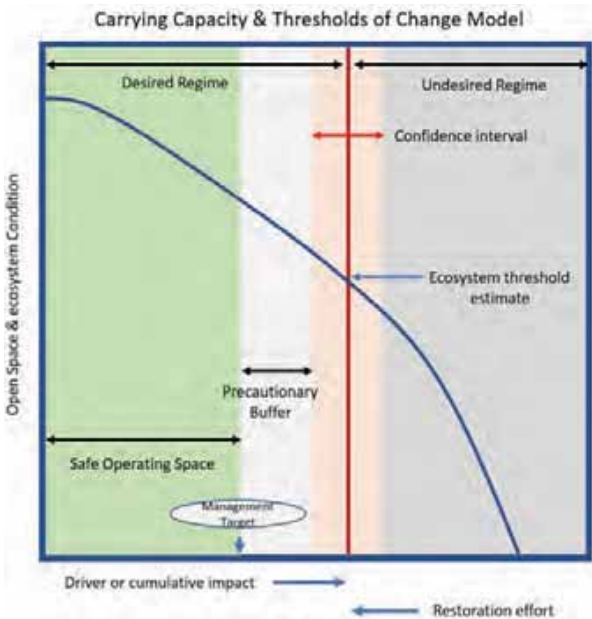

Model: Carrying Capacity & Thresholds of Change

program, monitoring and management of use. The Management Target is indicated at the bottom of the model.

However, for all spaces there are drivers and cumulative impacts from external factors. One such factor is climate change, and another would be allowing over-use of the space. Climate change is a macro effect and must be addressed at the macro level. Overuse is at the micro level and can be addressed through mitigation strategies. Currently Waverley #3 Field is used for football training. However, it is also used for dog walking, even though this site is not designated for that purpose. A mitigation strategy to ensure that the field doesn't move into the Precautionary Buffer, or worse, would be to provide alternative dog walking opportunities or enforcement strategies.

The desired state for Council is to put in place strategies that have a restoration effect on the space, noting that once damage has occurred, that it is then more difficult to return it to its previous state.

If a space, in this case Waverley #3 Field is allowed to deteriorate in condition it will then move into the Precautionary Buffer. This is where we start to see obvious signs of degradation. Once these signs of degradation are observed we have passed the carrying capacity for the field. The aim of Council is to ensure we don't enter this phase. At this point confidence in the fit for purpose state of the space is affected.

During this degradation process the fit for purpose nature of the space has been decreasing, to the point where it reaches the Ecosystem threshold estimate. This is the ultimate threshold for the space. Beyond this threshold is irreparable damage. This is the Undesired Regime.

Council will use this strategic model to understand, monitor and explain management decisions, the aim being to manage up to the threshold of each of its open spaces, including specific components of Waverley Park. Strategies and decision points will be implemented to ensure that our spaces remain in a desired and fit for purpose state.

3.6.6. No Net Loss (NNL) of Open Space

The New South Wales Government supports the concept of No Net Loss (NNL) to open space and diversity through its Biodiversity Offsets Scheme⁶.

Definition of No Net Loss of Open Space

The point at which the impacts on any given environment, biodiversity or community value are balanced by measures taken to avoid and minimise the impacts or to offset significant residual impacts, if any, on an appropriate geographic scale.

The concept of no net loss is an overarching guiding principle for estate and open space planning and management. It can be applied to the many components of open space and their

management. Further, it can be applied to the provision of open space as well as an approach that aims to neutralise negative environmental impacts from human activities.

No net loss is achieved through:

- environment protection
- creation of new open space
- restoration, enhancement, and management
- education, research, and information

In its environmental application, the concept of NNL is governed in Australia through the Federal Government's Environment Protection and Biodiversity Conservation Act 1999, Environmental Offsets Policy, which seeks to "improve or maintain the viability of matters of national environmental significance" and whose application is triggered by "dynamic scenarios, usually declining" to provide offsets to replace lost environmental values.

In New South Wales the legislation governing development on Crown Land is the Biodiversity Offsets Scheme, which uses a transparent, consistent and scientific approach to assessing biodiversity values and offsetting the impacts of development on biodiversity.

The Biodiversity Offsets Scheme (BOS) is based on the 'avoid, minimise, offset' hierarchy.

Using the hierarchy, proponents must:

- i. first consider whether the development can avoid a negative impact on the environment;
- ii. next consider whether the development can minimise any negative impacts that cannot be avoided;
- iii. once all reasonable steps to avoid or minimise environmental impacts have been exhausted, consider whether any remaining impacts can be offset.

Waverley Council, in considering the management of Crown Land in the municipality, is guided by the principle of No Net Loss. When considering an embellishment to crown land, such as Waverley Park, planning of the project includes considering the impact of the project on the overall space, and on community enjoyment of the space.

⁶ <https://www.environment.nsw.gov.au/topics/animals-and-plants/biodiversity-offsets-scheme/about-the-biodiversity-offsets-scheme/how-the-biodiversity-offsets-scheme-works>



Site Analysis

4

4. Site analysis

The following chapter brings together information gathered from site investigations and specialist reports. The chapters have been organised into major themes:

- 4.1 Design and setting
- 4.2 Getting to and around the park
- 4.3 Playing and relaxing
- 4.4 Enhancing the environment
- 4.5 Community, history and culture
- 4.6 Management and maintenance

4.1. Design and setting

This section provides an analysis of the site's visual and physical characteristics. Such characteristics are defined by the design of spaces and buildings, planting types and design, and the types of materials used. People's experience of the place is also considered. Consequently, safety, community values, views and landscape setting are also considered to characterise a site.

Also dictating design is the classification given to a specific site. In the case of Waverley Park it is designated as a District facility. This classification then dictates what amenity facilities are provided within the site and to what level. For example, a District level facility should provide amenity buildings of a recommended minimum size.

The design of a site, and the embellishment of the site is also influenced by the carrying capacity of the individual components of the site and the use of the overall site. For example, a natural turf sports field has a carrying capacity of 22.5 hours per week. However, if that field is also used by the local community for other activities, such as dog walking, then the carrying capacity of the field is further exceeded.

4.1.1. The setting

Waverley Park is located in Bondi Junction. Bondi is an Aboriginal word meaning water breaking over rocks. It has been spelt a number of different ways over time: for example, Boondi, Bundi and Bundy. The original European settlement was named Tea Gardens, after the first hotel and tea gardens,



Image: Formal Gardens

built in 1837, to provide traveling day-trippers to South Head with a pleasant break from their trip. The name Bondi Junction was coined in the late 1880's, deriving from the Bondi and Bronte tram lines junction at the corner of the now Oxford Street and Bronte Road. "The Junction" is the business centre of the municipality, with both high density and individual house blocks dominating the suburb, with the main shopping and business district located to the west of the park.

Waverley Park is located at the western end of Bondi Road, with the Park's northern boundary fronting Bondi Road. The longest boundary of the park is the eastern, located on Park Parade. The northern and eastern boundaries are the main access points to the park, with a number of structured entry points along these boundaries. Access to the Waverley Field #2, the synthetic field, is formalised on the eastern boundary. The southern boundary of the park is on Birrell St. Access to the multi-purpose courts in the south-western corner of the park is gained from Birrell St or St Mary's Ave, which is a dead-end street, with limited street parking. There is a small amenity building located near the multi-purpose courts.

Council chambers are located on the north-western corner of the park on Bondi Road, with access from the chambers into the passive open space and formal gardens of the park. The main war memorial can also be accessed through this entry point, as well as others. The Sydney Water reservoir is located on the south-western corner of the park. Historic Sydney Water infrastructure, Waverley Reservoir, is located on the crest of the hill, which is the centre of the park. The old steps to the crest of the hill, which are prominent and can be seen from a distance, are often used by locals and commercial fitness providers for fitness training.

Even though the Park is dominated by sport infrastructure there is a variety of vegetation spread throughout the park. In colonial times the park was bare of vegetation with most of the trees having been planted over the last 100 years. This vegetation is dominated by eucalypts, with some palms and Norfolk Island Pines. Formal plantings and gardens have been established in the memorial lawn in the north-western corner.

Parking is available in the carpark behind Council Chambers. A mix of time-restricted and unrestricted parking is also available in surrounding streets.

The main field, Waverley #1, is a round senior sized field, which accommodates AFL (winter) and cricket (summer). The Margaret Whitlam Recreation Centre is the main amenity for Waverley #1. It provides grandstand seating, changerooms, canteen, a café and meeting rooms.

4.1.2. Landscape character

Waverley Park is located on coastal land that flows from the high point of Bondi Junction easterly down towards the ocean. The generally sloping site has been altered over the years with fill to create flat terraces for active use.

The resulting landscape form is a series of terraces located around a central hill that rises by approximately 20 metres to a vantage point at 111.8 metres, which makes it the highest



- KEY
- Plan of management boundary

Active recreation character zones

Park character zones

District view

Local view

Buffer landscape

Existing light
- Figure 4.1 Design and Setting- Existing Conditions
- Waverley Park Draft Plan of Management

| 35
- PD/5.5/23.11- Attachment 1
- Page 38

point in the eastern suburbs. From the top of the hill there are panoramic views of the surrounding residential areas and coastline.

The Waverley Park landscape is divided into two main character areas: Recreation Zone and Park zone. Each zone with their own sub-areas. These are based on the use of the area, each with a different character and management requirements.

These two character areas are:

- Recreation
 - Sports fields, which includes the Margaret Whitlam Recreation Centre
 - Courts
- Park
 - Hill top
 - Hill slope, which includes the playspace
 - Formal gardens, which include entries, plantings and hedges along Bondi Rd
 - Buffer landscape
 - A natural character statement of the park is the central “heart” located where the playspace is on the hill slope area. The main pathways that run through the park meet in this central area. This area links the passive park zone and the sport zone and presents the main character statement of the park. Views over to the coast, into the formal gardens and up to the historical water reservoir infrastructure make this a central meeting place within the park. Capital infrastructure projects that include the playspace upgrade and improved natural pathways through the park zone will further enhance this character statement.

Active recreation

The active recreation character area is defined by flat grass terraces that wrap around the eastern boundary and southwest corner of the park. These terraces create suitable areas for sports fields, courts, and the Margaret Whitlam Recreation Centre.

Sports fields

The sports fields sub-area comprises three fields located in a row from north to south: Waverley Oval #1, Waverley #2 a full-sized synthetic sports field, and Waverley #3 a natural turf junior sized field.

Waverley Oval #1 is highly manicured and maintained to cricket first grade standard by contract greenkeepers.

A traditional white picket boundary fence surrounds the oval and a black chain link fence surrounds the synthetic field. Cricket nets, primarily used by the Eastern Suburbs Cricket Club are located on the southern part of the oval.

All three fields are bordered by a shared path to the west, passive open space to the north, and are elevated over and bordered by Park Parade to the east. The natural turf junior

field extends to the southern boundary of the park and is elevated over Birrell Street.

Additionally, publicly available cricket nets are located between the netball courts and the sports fields.

Courts

Three netball courts are located on the terraced area in the south-western portion of the park. Heading up the stairs north-west from the netball courts there is an amenity building, bocce court, and three multi-purpose courts. The multi-purpose courts accommodate tennis, basketball and netball.

Margaret Whitlam Recreation Centre

MWRC overlooks the oval. It is a contemporary structure that includes a grandstand, café, storage and amenities, a kitchen, meeting rooms and a multi-purpose indoor court. From the grandstand, users have expansive views to the ocean.

Park

The park portion of the park comprises passive open space, some of which is highly landscaped and others more natural. This portion of Waverley Park includes Sydney Water-owned land.

Hill top

The hill top sub-area is the highest point of the park. This landscape is characterised by a denuded and exposed grass platform with spectacular 360-degree views to the surrounding city. The heritage listed water reservoir buildings dominate the hill top.

Hill slope

The hill slope sub-area wraps around the water reservoir hill and is adjacent to the flat terraces of the sport grounds. The steeply undulating slopes comprise large trees including groves of pines, eucalyptus, casuarinas and figs. The vegetation provides shade and shelter as well as habitat for bird life. At the bottom of the slope is a sheltered playground and barbecue area.

Formal garden

The formal garden sub-area is characterised by formal ornamental garden beds, clipped hedges and trees that surround a flat grassy area. This sub-area focuses on a war memorial and memorial garden. Council Chambers is located on the western boundary of the formal garden area.



Image: Memorial Gardens arbour

There is an ornamental flowerbed along the Bondi Road Chambers frontage of the area and a terraced sandstone garden beds with clipped hedges along the Bondi Road park frontage. A pergola covered in wisteria forms a gateway into the park between the terraced gardens and hedge.

Buffer landscape

This final sub-area characterises different sections of the park. Buffer landscapes provide transition zones between sub-areas. Some sections of buffer landscape include small groves and low planted vegetation for example.

4.1.3. Views & Sight Lines

The key views in the park are the panoramic views from the top of the reservoir, the reservoir grand staircase, the view and sight lines from the playspace and views of the pavilion from Bondi Road.

One of the unique characteristics of Waverley Park are the sight lines from many parts of the park, but in particular from the area around the Margaret Whitlam Recreation Centre (MWRC) and the nearby playspace. During consultation a majority of the community indicated that they highly valued the sight lines, especially from the playspace area down to the coast. They stated that the protection of these sight lines was very important to them and was a characteristic of the park to be protected.



Image: Views and sightlines

4.1.4. Park and planting design

Waverley Park is a modified landscape with no remnant vegetation.

There are small groves located along Bondi Road to the north of the sports fields and on most of the hill slopes. There are trees and low planting located on the eastern edge of the synthetic field and on the southern edge of Field 3 and the netball courts.

As described above, one park sub-area consists of highly landscaped formal gardens. The remaining sections of the park consist mainly of mowed lawn, as well as synthetic and natural sports fields.

4.1.5. Built form

MWRC is one of the main features of and attractors to the park. The building was named after the local sporting legend,

Margaret Whitlam. The grandstand was named the O'Sullivan Horsell Grandstand in honour of the contribution to local cricket by Phil O'Sullivan and Bob Horsell.

The centre was built in 2012 and comprises an indoor sports court, club room, community room, commercial kitchen, change rooms and restrooms, storage space, public toilets, a kiosk and a grandstand seating 250 overlooking Waverley Oval and with views to the ocean. MWRC also includes facilities for Council staff, some storage, and public art hung from the entrance foyer ceiling of the New pavilion.

The public art piece, created by artist Graham Chalcraft, is a multi-layered, laser-cut plywood sculpture called Park Life and expresses the history of Waverley Park. To inform the sculpture's design, the artist and Waverley Council hosted a series 'Art in the Park' workshops. Members from the Bocce Club, Bondi United, Easts Cricket Club, Gaelic Athletics Club and local residents aged 3 to 80 years attended the workshops and shared local stories, memories and reflections of times spent in and around the park.

A representation of the oval forms the central point of the artwork. Woven around the central oval image is a series of sporting figures emerge from tree roots. This represents the community's love of nature and the recreational activities that take place in the Park. Around the outer edge of the piece are a series of images that represent the many values of the Park.

An amenity building is located opposite the bocce court. Constructed in 2014, the amenity building includes four individual storage spaces for sports groups, public toilets and a community room.

The Council Chambers building is located in the northwestern corner of the park at the intersection of Paul Street and Bondi Road. It was built in 1913 and was refurbished in 1987 and 1990. This PoM does not apply to Council Chambers.

The old scoreboard building, water reservoirs and bus shelter are also important components of the Waverley Park built form. These items have heritage value and are described in section 3.3.

4.1.6. Urban furnishing/materials and finishes

The park features an assortment of urban furnishings including seating, rubbish bins, bollards, dog waste bag dispensers, bubblers, barbecues, bicycle racks, and lighting. There is a lack of consistency in the materials used throughout the park, particularly for fences and barriers.

The primary paving material throughout the park is concrete with various finishes.

There is sandstone in some park elements, such as retaining walls and garden edging around the MWRC. Sandstone evokes a sense of place and character as it is a prominent material throughout the Waverley area. The boundaries of Paul Street and Park Parade are currently edged in bollards. Replacing this treatment with sandstone would add a sense of consistency and enhance the park character.

The fence around the oval consists of white metal pickets. A mix of wooden arris, logs, wire mesh and brick fences are also used throughout the park.

The netball courts and the multipurpose courts have an acrylic topping layer.

A consistent materials palette should be developed for the park. The palette should include boundary treatments as per the DCP.



Image: Seating

4.1.7. Lighting

There is pole-top security lighting throughout the park. Lighting is positioned along pathways, by picnic areas, and near MWRC and the amenity building. The hill top and hill slope areas are unlit. A footpath lighting masterplan and technical documentation has been undertaken and produced. An action in the action plan is to progress with the lighting recommendations from the masterplan.

All sports fields and courts have sports lighting. Indeed, Waverley Park sports fields are the LGA's only full size, irrigated sports fields with sports lights. The sports lighting lux levels only provide for training.

The sports fields' usage is highest in winter and, regionally, there is a high demand for weeknight winter training. Therefore, the sports lighting at Waverley Park helps meet this demand by extending the usable hours of all three fields and courts.

While sports field lighting levels are adequate for training, lighting is not high enough competition. It is Council's intent to upgrade the sports field lighting to competition standard of 250lux in the future. Council will engage with the local residents to brief them on any future changes to sports lighting levels.

4.1.8. Safety

Findings from the Waverley Park user Survey, conducted in 2020, as well as results from the WPMP surveys conducted in late 2021 suggest that most people felt safe in the park. However, those people who stated that they did not feel safe referred to the level of security lighting as the reason. Therefore, security lighting should be upgraded in accordance with the footpath lighting masterplan to improve park safety

through lighting.

As recognised in the Waverley Community Strategic Plan the community has expressed concern about safety in public areas and in response Council has committed to developing strategies to improve community perceptions of safety. In order to meet this obligation Waverley Council utilises a range of initiatives designed to reduce crime and promote community safety. The operation of Closed-Circuit Television (CCTV) is one strategy employed by Waverley Council to enhance staff and community safety, protect public assets, identify and reduce crime and deter potential offenders in particular locations.

Council has a Closed-Circuit Television Policy. The policy outcomes cover the installation and operation of CCTV systems across Council's open spaces. Council will continue to roll-out both CCTV and WI-FI networks across the park in accordance with the CCTV policy.

4.1.9. Community values

During the *Waverley User Survey 2020* the following values were consistently identified when people were asked "What do you like about the area?":

- Access nature and greenery
- Able to walk the dog
- Where children can play
- We can play sport
- It's for the community and its somewhere to connect with friends and family

4.1.10. Major issues

- Because of the multi-faceted nature of the Park there are numerous gaps in the passive surveillance lighting. It is undesirable to provide full lighting to all areas of the park, however, effective surveillance lighting along major pedestrian routes through the path should be upgraded
- Some paths within the park need rectifications works undertaken
- The style of park furniture that is used throughout the park is not consistent
- There is no alignment with the plantings throughout the park. An endorsed plant palette for the park would provide guidance to operations staff when planting new plants or replacing old plantings.

Intentionally blank

4.2. Getting to and around the park

This section looks at the various modes of transport to and from the park; entry and exit points; and wayfinding and circulation in and around the park. Refer to Figure 4.2 for the location of paths, entries and routes of travel.

4.2.1. Getting to the park

The Park is accessible by foot, public bus, car and bike. The sections below discuss park access for each mode of transport.

The Open Space & Recreation Strategy engagement, conducted in November 2020, revealed that a high proportion of people had no difficulty accessing Waverley Park. However, some local residents reported that traffic issues on game days created issues for them moving around.

Walking

Most people who visit Waverley Park for recreation walk to the park, as they live in the local area. Most people who visit Waverley Park for sport, who come from a greater distance, travel by car. The Park also sees visitors who are travelling through from Bondi Junction and Tamarama or to the bus stops on Bondi Road or Birrell Streets. Green Links is an integrated network of pedestrian links across the Waverley LGA. The network provides recreation opportunities for residents and visitors, and links to schools, shops, beaches and transport. Green Links 4 connects Bondi Junction with Tamarama Beach and passes through Waverley Park.

The Park has ten pedestrian entrances. There are two signalised crossings on Bondi Road and a designated pedestrian crossing on Birrell Street. There is no clear hierarchy of the entry points in terms of design. However, the Bondi Road and Birrell Street entrances are the most popular for pedestrians. Access into the park is efficient as all boundaries are open. The community reports that there are an adequate number of entries and paths.

The major entryways into the park lack consistent and obvious signage. Major signature park entries are normally prominent and should celebrate the site.

The Park is surrounded by a low and high-density urban environment. The area to the north of Bondi Road has been redeveloped over the last 5 years and contains a large number of high-density dwellings, with a number of high-end backpacker facilities being dominant.

To the south of the Park, Waverley College takes up most of the southern boundary of the park along Birrell St. The college, even though it has its own specific recreation facilities, takes advantage of the nearby park for their school sport activities. In addition, there are a number of state and private schools within the catchment of the park, who also use the park for their sport activities.

Also on Birrell St is the Waverley Bowls Club (the Bowlo). In 2020 & 2021 the Bowlo was developed into a high-density unit complex which is focused on the over 55-year-old cohort. It is felt that this development will have a significant affect

on the visitation to the park. This older cohort is expected to use the park for their regular exercise and visitation, as well as making use of the new intergenerational play and fitness that will be provided in the park. This cohort is expected to access the park across the pedestrian crossing on Birrell St.

Public transport

Sydney Buses services Waverley Park via the following bus routes and stops:

- route 360 with stops on either side of Birrell Street opposite Waverley Bowling Club
- routes 333, 380 and 381, with stops on either side of Bondi Road at Waverley Oval.

Public transport users can also walk from Bondi Junction train station located 1km from the park (a 15-minute walk).



Image: Bondi Road bus stop



Figure 4.2 Getting to and Around the Park- Existing Conditions

Cars and parking

The lack of car parking spaces is a concern for users of the park and for surrounding residents. Onsite parking (20 spaces) is available in the Council Chambers carpark. Half of the Council carpark is designated parking for Council use and the other half is timed parking for park users. The whole carpark, with the exception of the Mayor and General Manager reserved car spaces are available to park users after hours and on weekends. On council meeting nights they are available after 8.00pm. There is a consistent grade between the MWRC and the Council Chambers carpark however no mobility park is provided in this carpark. There is a mobility car park on Goldie St, however the existing path from the car park does not provide connecting access to facilities.

There are 6 car parking spaces and one mobility carpark space in front of Council Chambers. However this space is not accessible to users of the MWRC and park users as there is no continuous connecting pathway.

There are also on-street car parking on St Marys Ave, limited spaces on Birrell St, and Park Pde, besides more on-street spaces in neighbouring streets. The most popular spaces are those on St Marys Avenue, the parking fronting the park offers two-hour parking for 14 car parks, motor bike and scooter parking and 1 universal accessible space. These spaces are very popular particularly on Saturday sports days.

Because of limited parking a future action is to provide drop-off and pick-up zones on Birrell St and Bondi Rd. These will be primarily for weekend use and will reduce the demand on parking.



Image: Cars & parking

Bike routes

Waverley Park is located on the highest point in the eastern suburbs of Sydney. This means that no matter from which direction a cyclist might be coming from it is a challenging uphill journey. Anecdotal evidence indicates that the topography of a journey can be a limiting and dissuading factor in visitors choosing an active transport option.

Main cycling routes to the park include:

- From the south along Carrington Rd & Council Road
- From the east along Bondi Rd
- From the east or west along Birrell St

- From the north along Flood St
- From the south along Henrietta St

All these routes, except Flood St, and Henrietta St are uphill, and along main roads. There are no on-road cycling lanes on Carrington, Council, or Birrell roads, with a limited on-road lane on Bondi Rd. There is a designated on-road cycling lane on Henrietta St, which is also the least ascending route and hence the most desirable.

During the community engagement phase for this plan of management there were no responses from the community regarding cycling to the park. Visitation readers placed on entries to the park, along with on-site visual surveys indicate that there is a low percentage of trips to the park being undertaken by bike, compared to other parks of similar size and diversity. Periodic checks of bike racks within the park indicate that there is not a high demand for these facilities, and no demand from the community for more bike racks, indicating low active transport uptake.

There are bike racks in a number of locations around the park, including, near the upper and lower levels of MWRC and near Council Chambers, to encourage active transport to the park.

National trend analysis, undertaken by peak cycling organisations such as Bike NSW and Cycling Victoria indicate that parents are not choosing an active transport option for children attending junior sport. There are a number of reasons for this, including that for a percentage of family's junior sport is a whole of family activity, meaning that the family car is used. Another factor is multiple children undertaking different sports at different locations, and so a parent will do a "bus run" to drop off and pick up each child. Further, often, in highly urbanised settings, sports precincts are located in high traffic areas, or become high traffic areas during community sport, meaning parents perceive cycling into these high traffic areas as being a high-risk travel option. All these factors lead to parents choosing not to encourage active transport options for community sport.

Cyclists' main entrance points are via Birrell Street, Paul Street and Bondi Road. These entrances lead to a shared path that is popular with recreation riders or locals traversing through the park on bike. The shared path was upgraded to improve safety for all users.

4.2.2. Getting around the park

Walking and cycling

The main pathway intersects the park from the Birrell Street entrance to the Bondi Road and Paul Street entrances. The path is adjacent to the playing fields and circumvents the playground and the MWRC. The northern embranchment of the path leading to Bondi Road passes through the memorial gardens. The western embranchment of the path leading to Paul Street goes through a small grove and Council Chambers' car park.

This regional path was upgraded and widened to accommodate shared pedestrian and cyclist use. Community members have commented on user conflict between cyclists

and pedestrians along this path. This issue should be managed through clear signage to educate both user groups.

The park's other paved pathway leads from the St Marys Ave car park near the netball courts upstairs to the amenity building, bocce court and multipurpose courts, and west towards James Street. There is a second path access point at James St leading up to the multipurpose courts. The path wraps around the southern and western boundaries of the multipurpose courts and extends north along the eastern boundary of the Sydney Water reservoir up to Paul Street.

A path link is missing between the main shared pathway that intersects the park and the pathway near St Marys Ave. Providing a link between these two paths would improve connectivity within the park and would improve access through the park for users with prams, wheelchairs, or reduced mobility.

Walkers can access the hilltop via desire paths leading up from the paved path near Paul Street, the multipurpose courts and the main path running between the hill and the sports fields. Pedestrians can also walk up the slope via stairs located near the playground.

Universal access

Waverley Park is a major attraction for the Waverley community, and it must be accessible to all. Some parts of the park are not universally accessible due to the steep grades off the main paths, and the reservoir is only accessible by a steep staircase or paths at a non-compliant grade.

New paths should use gradients no greater than 1:20 where possible or 1:14 in short sections to allow universal access for all park users.

Vehicle access in the park

Vehicle access is possible for emergency vehicles, maintenance and cleaning equipment, and for deliveries to the kiosk. Vehicles can access the park via the shared path in the northeastern corner of the park entering from Bondi Rd. Entrances to the shared path are at Birrell Street, Paul Street and Bondi Road entrances.

Vehicle parking in Waverley Park is available just off the shared path near Waverley Oval. These parking spaces are exclusively to enable access for the purposes described above.

Signage and wayfinding

Signage helps people find their way and provides an opportunity for organisations to be easily identified.

Existing heritage signage in Waverley Park is unattractive and is regularly vandalised. There is also anecdotal evidence that people are not aware of facilities located in the park. Indeed, there are no locational maps, information, or directional signage to inform and attract users.

Some groups and clubs based in Waverley Park expressed interest in allowing commercial signage as this could attract sponsors. Commercial businesses operating within the park and MWRC also wish to advertise their businesses. However,

under the Waverley LEP (2012), only building and business signs are allowed in RE1-zoned land such as Waverley Park. Commercial advertising is therefore prohibited. However, if resident clubs wish to provide sponsorship signage opportunities for companies, they should write to Council seeking permission for temporary signage to be erected on game days.

Council has a signage strategy for parks which is being implemented in Waverley Park at the time of writing this plan. These signs will include maps, compliance and heritage information.



Image: Wayfinding



Image: Getting around the Park

4.2.3. Major issues

- Car parking remains a major issue
- Recommendations from traffic impact studies have not been actioned
- There is strong demand for a “kiss & drive” zone on Birrell St. Feedback during community consultation provided insights that there are dangerous practices taking place on Park Pde due to there not being a drop-off and pick-up zone around the park
- There are a number of areas within the park, namely the high points, where access is not possible for specific members of the community
- The signage within the park is not sympathetic to a standard design
- The Bondi Rd boundary of the park has two distinct treatments. To the east of the main entry it is open, with bitumen and open grass, specifically behind the bus shelter. To the west of the main entry there are hedges and formal gardens. These need to be reconciled.
- A number of sealed pathways within the park are of a poor standard. Of note is the path from Bondi Rd on the northeastern corner of the park
- There is a senior’s living facility being constructed at the bowling club site on Birrell St. This facility which will create greater demand for passive recreation and low mobility facilities within the park. There will be 55 apartments provided in the development.
- Need a Pickup and Drop Off (PUDO) area which can also be used to reduce demand for parking.
- Vehicle access from the intersection Bondi Road and Flood Street is difficult as there is currently no access over the kerb.
- There is no mobility car parking accessible to the Margaret Whitlam Centre or Playground.



Intentionally blank

4.3. Playing and relaxing

Waverley Park is Council's premier active recreation facility. It is a highly used location that supports a variety of active and passive activities, including structured sport, and active recreation such as walking, jogging, cycling, picnicking, barbecuing, dog walking, general fitness, and a range of indoor and outdoor sports.

Active recreation and passive leisure activities dominate the use of Waverley Park, with the majority of visitation to the park being for these purposes, as outlined in the Open Space and Recreation Strategy. Currently the breakdown between structured sport spaces and recreation spaces within the park is 33% of the available space within the park is allocated to structured sport, with 58% being allocated to both active and passive recreation, with a further 9% allocated for the memorial gardens. A further benchmark exercise was conducted to analyse similar facilities around Australia. Council benchmarked against like facilities that contained structure sport facilities, areas for active and passive recreation and also contained memorial or botanical gardens. The current allocation of these activities within Waverley Park is confirmed by the benchmarking exercise with benchmarked parks having similar allocations.

Refer to Figure 4.3 for the location of recreation facilities and park uses. Feedback from the Open Space and Recreation Strategy engagement, conducted in November 2020 indicates that the community appreciates the park and is generally happy with the standard of the facilities. A number of local residents commented on the standard of car parking around the park, especially on game days.

A typical comment from feedback indicates that there is strong support from the community to protect the passive open space areas within the park, whilst also providing for activity specific opportunities:

"Maintaining relaxation and open space that is not purpose allocated is a key ingredient in healthy living. It seems that the above are all aimed mainly at increasing specific use, and therefore decreasing the personal and community restorative opportunity of our recreational spaces."

4.3.1. Recreation facilities

Important facilities in Waverley Park that support recreation include:

- MWRC, which includes one indoor multipurpose court,



Image: Margaret Whitlam Recreation Centre

club and community rooms, and public amenities. This centre also includes a grand stand for viewing games on Waverley Oval.

- amenity block with toilets and storage spaces for clubs and groups.
- three outdoor multipurpose courts that accommodate basketball, netball and tennis
- three outdoor netball courts
- one bocce court
- one natural turf oval with cricket wicket and scoreboard
- four cricket practice wickets
- one full-sized synthetic turf field
- one half-sized natural turf training field
- one off-leash dog area
- two sets of barbecues with two hotplates each
- 3 picnic settings (two at the BBQ and one near the bocce court)
- one playground
- one outdoor fitness station.

4.3.2. Recreation activities

Due to its size and diverse areas, Waverley Park provides for a range of uses. These uses generally vary based on landscape character areas. For example, the active recreation (sport) landscape character area is mainly popular for organised sport and training, casual sport, and exercising. The "natural" landscape character area is mainly popular for passive recreation activities. These various areas are further described below.

- The major issue facing the effective management of Waverley Park is the need to manage increasing demand for access to the park, especially the sports facilities. The Waverley area is deficient in quality, contemporary and fit for purpose open space, including sports facilities, compared to other Sydney LGAs. Guidelines developed by UNSW indicate that Waverley is below the standard provision of 15% of green space of the total area of an LGA.
- Council, in its newly endorsed Open Space and Recreation Strategy 2021 – 2031 has identified a number of strategies to increase access to sports facilities and passive open space, including the purchase of more land when it becomes available, as well as increasing the carrying capacity of existing sports spaces. Increasing Carrying Capacity is achieved through strategies such as installing more competition sports lighting and increasing the quality and sustainability of our natural turf fields through more effective management.
- The Waverley Park Management Plan has outlined Council's approach to the issue of supply and demand by embracing the Carrying Capacity and Thresholds of Change model. This model will allow Council to identify the Carrying Capacity of individual sports facilities and adjust usage accordingly. Council is committed to ensuring our open spaces are sustainable and using the Thresholds of Change model we will be able to more



KEY	
	Plan of management boundary
	Commercial permit training area
	Toilets
	Sports field / court
	Outdoor gym equipment
	Playground
	Picnicking / barbeque
	Eating
	Margaret Whitlam Recreation Centre
	Picnic shelter
	Seat
	Bin
	Bubbler

Figure 4.3 Playing and relaxing- existing conditions

efficiently manage our open spaces.

- As demand for space increases so too do the demand by sports clubs for more and enhanced facilities. As a sport club grows in membership the club will seek to provide new contemporary facilities that meet their club member’s needs. Oftentimes these needs align with Council’s outcomes for our facilities and so Council will support these steps. However, there will be projects that clubs wish to undertake that do not align with the overall outcomes and desires of the community. Therefore, it is important that clubs engage with Council in their planning phase of any new enhancements to their leased facilities. Council also has a responsibility to manage our open spaces for all our community. There will be situations where the needs for a new facility may not be as important as the need to protect quality open space for the whole community. When this does happen Council will work with the sports clubs to ensure that all steps are taken to meet all stakeholders needs.

Active recreation landscape character area

Waverley Park is an important active recreation venue for the LGA and for the Eastern Suburbs more broadly. The Park accommodates a wide range of structured sports including cricket, rugby, soccer, AFL, tennis, basketball, tennis, netball, futsal and volleyball. Unstructured sport, where participants use sport facilities in a non-structured way, outside of sports clubs is also a major activity within the park. In addition, active recreation activities are also undertaken.

Indoor activities – MWRC

The indoor multipurpose court is line-marked for basketball, futsal, volleyball and netball, and spectator seating is allowed around the court. The main purpose of the sports court is to provide recreation opportunities for the local community, as opposed to a competition court for structured games within a larger competition.

The club rooms are mainly used by sporting clubs in the evenings and weekends in accordance with clubs’ agreed licences. The northern club room, which sits up to 120 people, is available to book in summer for civic and recreational functions. This includes low impact classes, meetings, conferences and training. The community room is hired for yoga and Pilates plus other community events. The adjacent kitchen is also available for hire.

Courts

Users engaging in both organised and casual sport use Waverley Park. For example, when the multipurpose courts are not booked, anyone can use the courts to play a casual game of tennis, basketball, or netball. Likewise, if the sports fields are not formally being used for an organised match or training, community members enjoy using the fields to casually kick around a ball or for fitness.

Waverley Park has 6 hardcourts, 3 x netball and 3 x multi-purpose courts. These courts have a high level of usage, both from sports clubs, organised bookings and general community

use. Community feedback indicated that the community is very happy with the courts and reported that they enjoy the experiences offered.

The current state of the lower netball courts is acceptable, however, there are signs that the courts will need to be rebuilt in the medium term (5 years). This would include: a full rebuild of the lower netball courts, including 100mm base, retaining wall, root barrier, acrylic surface and the installation of multi-purpose hoops.

Court Setup

The community feedback indicated that there are issues with the setting up of the multi-purpose courts, in that community members could not do their activity of choice due to the courts being set up for another activity when they arrive. Regular bookings of the courts dictate the set-up of the courts. For example, Council officers will set up the courts for tennis on a Monday afternoon, for the tennis booking on Monday evening. The courts remain set up for tennis on Tuesday, until they are changed for a basketball booking on Wednesday morning. These set-ups remain in place after the bookings. A schedule is provided on the amenity building for community members to check.

When the courts are set up for tennis the basketball hoops are retracted off court. As the courts remain set-up after the booking this means that casual basketball cannot be played. A possible solution to this issue is a policy change, to leave basketball hoops over the courts during tennis bookings. This would result in a minor annoyance to tennis players but would also result in an extensive increase to basketball 3 on 3 activity. This has been addressed in the action plan.

Another short-term solution, to provide more opportunities on the hardcourts is to change the current netball hoops to multi-purpose hoops on the lower netball courts. This would mean that casual 1 on 1 basketball could be undertaken in the majority of time that formal netball is not being conducted. An action in the Action Plan is to undertake an investigation to understand the dynamics and effects on netball and proceed if acceptable.

The area to the north of the multi-purpose courts has been identified for a future multi-purpose half court facility. This would provide a tennis hit-up wall, and would have a number of basketball and netball hoops placed on the wall. It is expected that this facility would remove most of the programming issues with the multi-purpose courts and provide a significant increase in activity opportunities for the community.

The table *Activities and Usage* shows which sports and activities formally occur on each field and court, and how often these facilities are used. Casual usage can occur between formal bookings and are not recorded.

Facility	Activities	Usage (weekly average)
Waverley Oval	Cricket, rugby union, rugby league, AFL	Winter: 102% (23.5h) Summer: 89% (20.5h)
Synthetic (Field 2)	Rugby union, rugby league soccer, Gaelic football, AFL	Winter: 83% (58h) Summer: 61% (42.5h)
Training field (Field 3)	Training: rugby league, rugby union, soccer, school activities	Winter: 109% (17.5h) Summer: 5% (0.75h)
Outdoor multipurpose courts (x3)	Basketball, netball, tennis	Winter: 33% (28.4h) Summer: 15% (12.5h)
Netball courts (x3)	Netball	Winter: 33% (28.2h) Summer: 12% (10.1h)
Oval cricket nets (x4)	Cricket batting training – summer usage by Eastern Suburbs Cricket Club	N/A – based on cricket club training
Public cricket nets (x2)	Cricket batting training – school and general public	N/A – No bookings required
Bocce court	General public	N/A

Table: Activities and Usage

As outlined in the Threshold of Change model, allowing both casual and organised recreation to occur within the park is one of the key issues in the sustainable management of Waverley Park. The balancing of these two activity types requires careful planning and education to consider the needs of both groups. While casual visitors can cause additional wear to the playing surfaces, they do represent the park's largest user group. Council must carefully balance the provision of amenities for this group and for organised recreation users, whilst considering the long-term condition of the facility and its long-term maintenance program.

There are both local and national industry trends that are creating challenges for the management and allocation of sports fields for specific activities. These challenges are referenced in the OSRS. The issues impact the park and its use. These trends include the growth of women's sport, with the resultant increase in demand on existing sports facilities, the increasing extension of sport seasons to accommodation a higher level of competition and a significant loss of volunteers to the industry. In addition, the current sports lighting levels in the park are such that high level night sport is not able to be played on either Field #1 or #2. All these issues flow on to how Council manages the facilities within the park.

Fitness station

An ageing fitness station is located on the eastern boundary of the park between the oval (field #1) and the synthetic

field (field #2). Trend data indicates that the undertaking of unstructured fitness is now the third most popular physical activity for Australians. The fitness zone is currently not well used. It is poorly located, is not accessible to all, and does not benefit from passing activity, such as runners and walkers. Trend data indicates that there is significant growth in older people using fitness zones and trails and this is viewed as an important consideration by Council. Upgrading the equipment and moving it to a new location would involve more activation by tweens and seniors.

A new fitness station is to be constructed in 2023. The fitness offering will be in two components, one will be an intergeneration fitness zone located with the upgraded playspace, also due for construction in 2023. The main fitness station will be located separately in the northeast of the park. Community feedback has indicated that the community supports this approach. Trends in fitness, where intergenerational fitness is located with new playspaces have been considered in this approach, as well as local community feedback.



Image: Multipurpose courts



Image: Courts



Image: Multipurpose hoops

Visitation to the Park landscape character area

Residents and visitors who come to Waverley Park for passive recreation make up the park's largest user group. This is reflective of the fact that 67% of the park is set aside for active and passive recreation. These users enjoy activities such as walking, cycling, jogging, yoga, picnicking, playing, dog walking, relaxing and watching sport.

Dog walking and off-leash dog areas

The Park is a popular location for dog owners to walk their pets. Dogs are allowed on-leash in most areas of the park except for the memorial garden as well as the playground, BBQ area, courts and sports fields. This aligns with the NSW Companion Animals Act (1998) which prohibits dogs from a range of areas – whether on or off-leash – for public health and safety reasons, including playgrounds, BBQ areas, and areas used for organised games. In Waverley Park, dogs are also prohibited from accessing the memorial gardens.

The NSW Companion Animals Act (1998) also states that dogs must be always kept on a leash in public areas, unless otherwise designated. Waverley Council has designated the hilltop area around the water reservoir as permissible for off-leash dogs.

Dog bag dispensers are provided in the park. They are located on the bin near the off-leash area. Providing dog drinking facilities with bubblers, installing signage indicating where dogs are allowed, and installing equipment to restrain dogs from the playground should also be investigated.

Fitness trainers

Local gyms and personal fitness trainers bring members and clients to the park for training outdoor activities, such as boot camps and boxing for example.

Fitness instructors are currently permitted to use a number of select areas within the park. Use of public open space for commercial fitness activities is governed by Council's *Commercial Fitness Groups and Personal Trainers Policy and Guidelines (2016)*. Maps are provided indicating the areas set aside for use by commercial fitness providers.

Community gardens

In May 2011, a keen group of neighbours launched the first community garden in Waverley with the support of Waverley Council and advice from Costa of Gardening Australia.

The community garden group has its own website and Facebook page and continues to run a successful and productive garden. The group meets every Sunday morning between 8am and 9am.

Children's play

The Waverley Park playground is well used by the community. It is fenced and caters for children aged 4 to 10 years.

The rocket is an important feature of the play area however, it has been cordoned off as it does not comply with current standards for safety of play equipment. The upgraded playspace will seek to incorporate the rocket into the new

design. There is a gap in the provision of play equipment for toddlers (children aged 1 to 4 years). This will be addressed by the redevelopment of the playground.

Events

Annual events held in Waverley Park are:

- Australia Day citizenship ceremony
- ANZAC, Armistice and Russian Victory Day ceremonies
- Waverley Rugby Ladies Day
- UTS Bats Family Day
- Easts Cricket Ladies Day

Sports clubs also occasionally organise fundraising days with Council's approval.

Other events can also be held at Waverley Park provided they comply with Council's terms of use. Approval to use Waverley Park for one-off temporary events is based on the impact and time of the proposed activity as detailed under Council's Events Policy.

Indoor Cricket Training Facility

Easts Cricket Club ECC) approached Council in 2017 with a request to build an indoor cricket training facility on the open area on top of the indoor court on the MWRC. Both parties investigated the potential project and developed draft plans for the facility. Council signed an MOU with the Club to progress the project, with the condition that the project be "tested" with the community during the development of the Waverley Park Plan of Management (WPMP). During consultation for the WPMP a separate consultation process, to ascertain the community support for the project was undertaken. Feedback results can be found in detail in the Community Consultation Strategy. In effect the community was split on its support for the project, with half of the community supporting the project, almost half not supporting, and about 8% saying they supported but in a different location.

In both November 2021 and March 2022 Council was briefed on the feedback received and has decided to not progress with the project. Council will provide support to the Easts Cricket Club in investigating alternative sites.

4.3.3. Major Issues

- Overuse issues created by high demand by sports clubs as well as general community accessing the sports fields
- Dogs off-leash in on-leash areas or prohibited areas
- Un-serviceability of hill slide
- Construction fencing around the water reservoir tower
- Soil profile of the natural turf fields is poor and results in drainage issues on these fields
- Playspace needs a major upgrade to bring it up to a standard that aligns with the overall hierarchy of Waverley Park
- More on-street parking needs to be created to cater for game days and heavy training periods
- East Cricket Club have an MOU with Council to build an indoor training facility. Community consultation indicated that half of the community do not support the project in its entirety with a smaller percentage supporting it but in another location.
- Perception within the community that sports clubs from outside of the LGA have too much access to sports fields at Waverley Park
- Not enough ranger presence to enforce legislation requirements on park visitors
- There is a significant lack of storage space for sports clubs and their equipment, primarily with clubs using Field #1 and the synthetic.
- High numbers of commercial fitness providers using unauthorised areas within the park. A trend appears to have developed where a commercial fitness provider will set up in a specific location and then run one-on-one sessions throughout the day.
- Need to review current fitness zones
- Joggers on inside of oval
- Multi-purpose court set-ups is not efficient. There is a need for a new system of setting up the courts i.e. basketball hoops, netball rings, tennis nets
- The Bocce court is not serviceable i.e., a slope in the surface has developed.
- Anecdotal reports indicate that the Bocce court is not being used. Need to test with the community whether this facility should remain or be removed
- Need for more club storage in the vicinity of Fields #1 & #2
- There is a loop which Waverley College does using the shared path and around the ovals
- The fitness trainer policy is currently being revised
- Lighting to the synthetic field is not fit for match purposes
- Organisations and individuals that are using the netball courts and the multi-purpose courts do not have access to a full canteen facility.



Image: Communal Garden



Image: Dog off-leash



Image: Outdoor gym



Image: Running around Waverley Oval

4.4. Enhancing the environment

This section analyses the key natural conditions and assets of the site including microclimate, geology and soils, topography, hydrology, flora and fauna, and sustainability. Climate change is also considered as the major future challenge for managing the park. It is noted for context that the natural environment and setting (including views, open space, peace, greenery/nature/wildlife) are the highest ranked community values identified through consultation received during the development of the Waverley Open Space & Recreation Strategy in 2020 and the plan of management engagement undertaken in 2021. Refer to Figure 4.4 for reference.

4.4.1. Climate Change & Park Microclimate

"Preserving biodiversity 'as is' may have been feasible in a stationary climate (one that is variable but not changing), but this will not be possible with the widespread, pervasive, and large ecological changes anticipated under significant levels of climate change. This makes the impacts of climate change quite unlike other threats to biodiversity." —Dunlop et al. (2013)

All open spaces are facing challenges from a changing climate. All levels of Government recognise the serious threats posed by climate change. Evidence of slow-onset changes has been mounting for several decades, and extreme weather events are intensifying. The most concerning of these are heatwaves and subsequent bushfires, heavy precipitation, strong winds and more frequent severe weather. Expected increases in average temperature, with more very hot days, reduced average rainfall and fewer rainfall days (with heavier rainfall), may lead to very large changes in the intensity of extreme events. Extreme weather events over the past decade have already led to changes in the management of parks. Management interventions that were once periodic have become part of ongoing operations. The carrying capacity of Waverley's open spaces are directly affected by the impacts of climate change, and the ability to sustainably maintain natural ecosystems within our open spaces will be challenged.

These future challenges from climate change will increase financial and economic costs and impacts on organisational effectiveness.

Council's park managers will face a high degree of complexity and considerable uncertainty in the future management of Waverley open spaces, particularly in the face of climate change. Council will use climate science along with the adaptive management model detailed in this plan to inform adaptive management strategies and programs, to ensure flexible and effective responses to emerging impacts from changes to climate.

Park Microclimate

Sydney's climate has been generally temperate, with four reasonably discernible seasons. First Nations knowledge tells us there are in fact six seasons in Sydney⁷. It is mainly sunny

throughout the year with cool, mild winters and hot, humid summers. Sydney's mean annual rainfall is 1,212mm. Average temperatures range from between 14-20 degrees Celsius in winter, to 23-29 degrees Celsius in summer. Waverley Park is relatively protected from coastal weather systems that affect the coastal areas of the area. However, being close to the coast the coastal environment can present conditions including lite sea spray, strong winds, and heavy wind-driven rainfall. The high points of the park can be subjected to high winds and driving rain.

Because of the topography of the park, with its high points and sloping terrain towards the east, overland flows of water, received during increasingly extreme rain events will be a future maintenance challenge. Damage caused by overland flows, and the management of retained water on sport surfaces will need to be mitigated or adapted for in strategies and infrastructure improvements.

4.4.2. Topography

The landform of Waverley Park has undergone major modification since European settlement. This is as a result of various activities that have taken place, from water storage and management, to numerous recreation uses and general land clearing. Of all the uses of the land it is the water services and infrastructure that has had the most impact, including the shaping of the park topography. The high point in the park is dominated by Sydney Water infrastructure and provides the most prominent feature in the park, the water tower. There is also storage infrastructure underground, with a selection of above ground infrastructure being visible in places. Filling works were carried out within the park in the 1800s & early 1900s to cover and fortify the water infrastructure. The sports fields and passive recreation areas in the east of the park demonstrate the topography in its original state, with not a lot of filling works having taken place. There are a number of small retaining walls within the park. Other than hard standing surfaces such as the synthetic football field and netball courts, the park has a mix of natural and introduced grasses. Under the surface, the park topography aligns with most other areas within Waverley being a mixed of soft soils and sandstone in places.

4.4.3. Geology and soils

Under-soil rock structures under the park comprise Hawkesbury Sandstone bedrock of Triassic age (between 251 million and 199 million years old). Uplifting and deformation of the Sydney Basin has led to the pattern of joining and faulting in covered and exposed rock faces, along with the different erosion rates of the igneous dykes that cut through the rock strata. The wave cut platforms observed in some of the high points within the park are likely to have developed during inter-glacial sea level highs.

4.4.4. Hydrology and services

Several companies have infrastructure services within the park, including Ausgrid and Sydney Water. Essential services have the right to undertake upgrades to their infrastructure

⁷ <http://www.bom.gov.au/iwk/calendars/dharawal.shtml>



Figure 4.4 Enhancing the Environment- existing conditions

when required.

There is a radio frequency wireless mast on top of the elevated reservoir that carries two-way radio equipment for various authorities and is a leased area for other carriers.

Sydney Water occupies a Special Uses zoning for maintaining water supply infrastructure. Numbers 1 and 3 reservoirs are underground infrastructure and the land on top of the structures has a thin cover of soil and turf.

The structures' load-bearing capacity limits future development of the site. Any future works are subject to Sydney Water's approval. Sydney Water also requires constant access to the pump house, located off the main path opposite the current playspace and requires parking for a vehicle.

Rainwater and subsurface water are captured at MWRC for toilet flushing, cleaning uses and park irrigation. This significantly reduces the use of non-potable water at Waverley Park. Water efficient appliances are used throughout the building which will further reduce potable water usage. The amount of water harvested and used should be monitored to ensure an adequate supply is available. Further opportunities to harvest or reuse water should also be explored throughout the park.

In terms of services available to park users, easy access to fresh water is particularly important given the extent of active recreation activities undertaken at Waverley Park. There are four bubblers in the park: one near the tram shelter on Bondi Road, one near the playground, one on the Birrell Street boundary of Field 3, and one near the netball courts and bocce courts. Incorporating dog drinking facilities should also be considered.

4.4.5. Sustainability

Sustainable living is one of the quadruple bottom lines in Waverley's Community Strategic Plan (2018). As listed in the Community Strategic Plan, our goals to achieve an ecologically sustainable local government area are to:

- Reduce greenhouse gas emissions and prepare for the impacts of climate change
- Conserve water and improve water quality
- Protect and increase our local bushland, parks, trees and habitat
- Reduce the amount of waste generated
- Facilitate best practice in waste management to increase recycling and recovery
- Keep our streets, beaches and parks clean and free of litter, rubbish and pollution.

Waverley Park and MWRC have several features that contribute towards achieving the vision of a sustainable community including energy efficiency, water recycling and waste recycling.

Water harvesting at Waverley Park

Climate change requires that we think, act and adapt in a sustainable way. One impact of climate change is a shift in rainfall patterns and subsequent water shortages. Maintaining

Waverley Park sports fields to a first-class standard requires a large amount of water. This is why Waverley Council has installed a bore in Waverley Park to capture groundwater from an aquifer located deep under the park.

Groundwater ecosystems

Aquifers store large quantities of rainwater which are absorbed through the porous surfaces of the earth. This groundwater makes up around 23% of the earth's fresh water, making it a valuable water supply. Use of groundwater needs to be carefully managed as aquifers not only store water, they supply it to sensitive ecosystems such as wetlands, swamps, estuarine habitats and coastal vegetation. Waverley Council is using this sustainable water-harvesting technique to supply water to irrigate the fields, reduce our reliance on Sydney's drinking water supply and to meet the needs of future generations. We have carried out detailed studies to make sure that the water we take from this aquifer is of good quality and can be extracted without harming the aquifer or the ecosystems connected to it.

The system pumps water from the aquifer, it is then filtered and stored in a 50,000-litre underground tank, which is connected to a fully automated irrigation system.

The system includes computer controlled water extraction from the aquifer to ensure that water harvesting occurs at a sustainable rate. Automatic back-up system with town water. Remote alarm monitoring of system operation. It is estimated that this initiative saves 2.7 million litres of drinking water per year.



Image: Palm tree



Image: Drinking trough



Image: Memorial

4.4.6. Fauna and flora

Pre-European ecology

Flora and fauna are important values for the parks. The following outlines the key aspects for each of the park areas.

Waverley Park is categorised as an exposed ridge top due to the exposure of the site to southerly and westerly winds. The underlying geology of Hawkesbury Sandstone once supported low coastal heath and small-leaved sclerophyllous plants. The plant communities consisted of *Westringia fruticosa*, *Baekea imbricata* and *Lomandra longifolia*. Taller heath and scrub stands would have been dominated by *Allocasuarina distyla*, *Banksia ericifolia*, *Leptospermum laevigatum* and *Melaleuca nodosa* with smaller shrubs including *Hakea dactyloides*.

Tree species in the woodlands would have included *Eucalyptus haemastoma*, *Eucalyptus gummifera*, *Eucalyptus oblonga*, *Eucalyptus sparsifolia* and *Angophora costata* with a shrubby under-storey including *Banksia serrata*.

The original plant communities provide a snapshot of the ecology prior to European settlement and a useful indigenous planting schedule for future planting projects in the park and for adaption required as a result of climate change.

Waverley LGA is highly urbanised and has limited areas of remnant vegetation.

Mature trees

Based on consultation, the community highly values the mature trees in Waverley Park. They are a key component of the park character. Recent research by Prof's Astell-Burt and Feng (2020) at the University of Wollongong has found that there is a direct correlation between the amount of green space that a person is exposed to and their physical and mental health. Council seeks to provide and maintain the highest proportion of green space, including trees, that it can.

The mature trees represent three key planting eras: the late Victorian to early Federation era, the interwar period, and the 1970s to today.

The late Victorian to early Federation of 1890-1920 era is represented by Norfolk Island pines and Port Jackson figs. The Canary Island date palms in the Memorial Gardens date from 1916. A large fig (*Ficus rubiginosa*) located on the Birrell Street Park boundary has been listed on Council's Significant Tree Register. It is thought the tree may have been planted by landscape gardener Adolf Schneider who undertook improvements in the park in the 1880s. Identifying remnants of the original planting period should be undertaken. Based on findings, gaps in the avenues and border plantings could be replaced with similar species.

The interwar period from 1930-1950 includes Kaffir plum, Blackbean, Hills figs and possibly the avenue of pines.

The final period of tree planting dates from 1970 to today. During this period, Eucalypts and Casuarinas were mass planted haphazardly.

The following trees are listed within the Waverley Heritage

Study (Perumal Murphy, 1990) as locally significant for Waverley Park: the Norfolk Island Pines, Canary Island Palms, Port Jackson and Moreton Bay Figs, Holly Oak, Black Bean, Radiata Pines, Golden Poplar, Hills Fig, Coast Banksia, Eucalypts and Casuarina species. These trees should be mapped to protect and enhance the character zones of the park.

As trees age they can become susceptible to disease. One of the Canary Island date palms along the Memorial Garden boundary was lost due to Fusarium wilt. There should be a plan to replace palms with suitable species.

The Radiata pine stand on the east slope is planned for gradual replacement with native trees and plants. The pine's radiant chemical's prevents growth of any understorey vegetation. However, the trees provide habitat and food for Yellow-tailed Black Cockatoos and species replacement must take this into account.

As the trees reach maturity, they may pose a safety hazard to park users. An inventory and survey of mature trees along with a tree management plan incorporating heritage trees and planning for aged trees should be developed.

Native species

Given the different planting eras, Waverley Park includes a mix of native and exotic plantings.

The Tree Management Policy (2019) identifies native plants as preferable largely for environmental reasons including habitat development, water retention, drought tolerance, less maintenance and better soil stabilisation. Native plants also contribute to developing a local landscape character.

Future planting of trees and plants in Waverley Park should reflect the principles of the Tree Management Plan, LEP and the Environmental Action Plan.

Weed management

Noxious weeds are managed in accordance with the Biosecurity Act 2015. Waverley Park is a highly maintained landscape and there are no reported cases of noxious weeds within the park. There have been some problems with turf weeds including Bindii.

Waverley Council has drafted a Weed Management Policy (2012) that outlines the process for weed management within the LGA and should form part of a long term weed management strategy for Waverley Park.

Biodiversity

A diversity and abundance of plants, animals and microorganisms in the environment contributes to the ecological health of urban areas.

The Australian Museum Business Services (AMBS) was engaged in 2011 to undertake a Biodiversity Study. The Sydney Bush Regeneration Company have undertaken three Flora Surveys - in 2010, 2015 and 2020. This information provided a snapshot of the plants and animals present in our environment at this time.

The Biodiversity Study found the following bird species in the park: the Australian Magpie, Laughing Kookaburra, Noisy Miner, Rainbow Lorikeet, Welcome Swallow, Magpie-lark, Pied Currawong, Australian Raven, Rock Dove, Common Myna, Common Starling and Australian White Ibis. One Common Brushtail Possum was also found in the survey. No threatened species or remnant vegetation were identified in the park.

All native birds, reptiles, amphibians and mammals are protected in New South Wales by the National Parks and Wildlife Act (1974). The existing trees and grouped shrub plantings in the park provide an important habitat for birds and animals. It is therefore important to protect and enhance the habitat value of the park for wildlife.

The NSW Government's Biodiversity Conservation Act 2016 establishes an action orientated, whole of government approach to the protection and management of the biodiversity within NSW.

The Strategy administered by the NSW Department of Planning and Environment, aims to:

- identify and tackle threats to biodiversity
- improve our knowledge of the States Biodiversity
- involve landowners and communities in biodiversity conservation
- manage natural resources better, for ecological sustainable development
- protect native species and ecosystems

Future replacement of trees and plants in Waverley Park should reflect the principles of the EAP and Council's PDTM and Street Tree Master Plan, as well as the Biodiversity Survey and Wildlife Habitat Corridor Study, National Parks and Wildlife Act (1974) and NSW Government's Biodiversity Strategy. A habitat and corridor planting plan that incorporates the indigenous plants including tall trees of the area may contribute to achieving all of these goals.

There is some evidence that there may be a conflict between the enhancement of habitat areas and the use of these areas for recreation, especially dog walking. These areas should be clearly separate and carefully managed to maintain the integrity of both land uses. Interpretative signage may help park users understand the importance of the biodiversity and habitat areas for the broader biodiversity network of Waverley.

Black Cockatoos

Yellow-tailed Black Cockatoos (*Zanda funerea*) are attracted to Waverley Park to feed on the pine nuts of Monterey Pine trees (*Pinus radiata*). Although an exotic tree species, the nuts of these pines are preferred by Yellow-tailed Black Cockatoos over many native species - perhaps because their seed size is larger and tastier than seeds from most local native tree species. Due to the presence of Monterey Pines, Waverley Park is one of the very few locations in the Waverley LGA that is visited by these majestic parrots. Typically, they visit in autumn and winter.

Research featured in BirdLife Australia's *State of Australia's*

Birds 2015 indicated a significant decline for the Yellow-tailed Black Cockatoo in Australia's East Coast, and the preservation of their habitat in Waverley Park is critical for the preservation of their populations in Sydney's east.

The Radiata Pines, planted in C1970 are nearing the end of their lives and will need to be replaced by other food sources attractive to the Yellow-tailed Black Cockatoo such as native banksias, hakeas and casuarinas. Yellow-tailed Black Cockatoos also feed on the insect larvae that bore into the branches of wattles. Like many other parrot species, Yellow-tailed Black Cockatoos require tree hollows to nest in – typically eucalypts over 200 years old.

Wildlife corridors (Biodiversity Corridor)

The 2011 Biodiversity Study also included a Fauna Survey and a Wildlife Habitat and Corridor Assessment. This assessment identified Waverley as an area of 'good fauna habitat'. The assessment also identified Waverley Park as an important link and significant stepping stone in a major east-west corridor, connecting Tamarama Park to Centennial Parklands.

The area of good habitat within Waverley Park and adjoining habitat corridor have been recognised in the biodiversity section of the Waverley DCP 2012. The biodiversity section outlines the controls and planting species recommended for properties within or adjoining habitat corridors. This corridor needs to be retained and enhanced to facilitate dispersal of flora and fauna species throughout the LGA.

4.4.7. Major issues

- Climate change is the major threat to the park and its ecosystems and assets. Increasing visitation to the park is directly impacting the park, in concert with the challenges brought on by the change in weather.
- Increased impacts from climate change will include high rainfall events. With the high lying rock table within the park overland flows from these extreme rain events will cause increased impacts on the surfaces, both natural and synthetic within the park
- Changes to climate will have impacts on the current vegetation within the park. A future planting list should be developed to identify robust climate resistant species
- The parks signature trees are showing signs of the changes in the environment.
- The eastern side of the park, along Park Parade, is relatively sparse in vegetation. This area will be increasingly impacted by high temperatures. Continued tree plantings up Park Pde towards Bondi Rd should be undertaken
- Increasing challenges in managing open spaces, including Waverley Park are placing increased pressures on Council's limited resources. Future increases in resource allocations should be expected and actively anticipated.
- Need to balance the needs of the community and the activities that they wish to participate in and the sustainability of the park's ecosystems.
- A major provision issue for the park is the water infrastructure within the park and the need of Sydney Water to maintain that infrastructure and the limitations that that requirement places on the planning and provision within the Park.
- Waverley Park is a major component of a wildlife corridor or parks that stretches from Bronte Gully, through the eastern suburbs into Centennial Park. The maintenance of the flora within the park is vital to the future protection of fauna that lives in or travels through the park.
- The carrying capacity of the park is limited. This management plan uses the Thresholds of Change model to help manage the ecosystem. Managing over-use of each of the spaces with the park is critical to maintaining the ecosystem that makes up the park. There is growing demand for the activity spaces within the park, from structured sport, to unstructured sport, recreation and fitness. This increasing demand and its effect on the park is a major issue.



Image: Fig tree

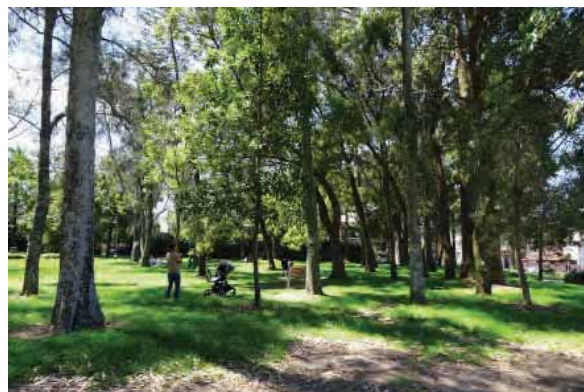

Image: Mature trees



Image: Kookaburra

4.5. Community, culture and heritage

People like the sense of community, local atmosphere, and ambiance of Waverley Park. In the community consultation undertaken in the development of this management plan during the second half of 2021 many people commented that Waverley Park held significant community value for them. The community further stated that the heritage of the park, including its environmental and cultural heritage qualities, were highly important to them. The war memorials drew special comments and the community indicated that preserving the value of the memorial gardens was critical to the maintaining of the heritage qualities of the park.

People also valued the historic value of the water infrastructure in the park, especially on the high point. They indicated that this infrastructure should be enhanced and made available to the community to appreciate its value.



Image: Waverley Reservoir (Elevated)

4.5.1. Statements of heritage significance

As part of the plan of management a Heritage Review Study was undertaken, the following Statement of Significance encapsulates the important heritage conservation values of the park:

“Waverley Park is a recreational and community landscape of natural and cultural value, which include items of state and local heritage significance”.

4.5.2. Aboriginal heritage

The following information has been taken from the Aboriginal Cultural Heritage Study (Dominic Steele Consulting Archaeology, 2003).

Aboriginal people have inhabited the greater Sydney region for over 20,000 years. A number of communities were associated with the land between Sydney Harbour and Botany Bay and it appears likely that the Cadi-gal Clan inhabited the land of present-day Waverley LGA.

The Cadi-gal had access to abundant resources from the sea and coastal land including fish and shellfish, plant and animal foods, stone, wood and fibres as well as freshwater springs located near present day Flood Street. Walking tracks possibly crossed what is today's Waverley Park due to the commanding views from the site.

Much of the Waverley LGA landscape has been highly urbanised over time. There are middens, shelters, art and rock engravings in sites throughout the LGA but there are no recorded sites at Waverley Park.

Aboriginal culture is ongoing and cultural learning through the environment links Aboriginal people with who they are and where they belong. Traditional resource-gathering sites and other natural landforms in the local landscape may continue to be culturally significant to the contemporary Aboriginal community. It is important therefore that there be consultation with the La Perouse Local Aboriginal Land Council (LALC) on matters regarding conservation and major development of the Waverley Park landscape.

Under the National Park and Wildlife Act (1974), works would be required to immediately cease if any Aboriginal archaeology were revealed during excavation or construction in the park. Council would then be required to seek advice from the LALC and contact Heritage NSW.

There is no Aboriginal heritage interpretation in the park, although it is reflected in the new piece of public art at MWRC. There is an opportunity to include this important layer of Waverley's heritage as part of a broader understanding of the Aboriginal heritage of Waverley and to incorporate these stories within the existing heritage trails that run throughout the LGA.

4.5.3. European heritage

When the Local Government Area of Waverley was officially proclaimed in 1859, the LGA contained no parks or recreation areas. Gazetted in 1940, Waverley Park was our first noted open space and the park holds a special place in our local cultural heritage. The Park is listed as locally significant in the Waverley Heritage Study (1990). Before the creation of Waverley Park for recreation, the land was known as Flagstaff Farm. On public holidays the land was opened for the community to play sports and ball games. A Chinese market garden also existed on the farm and supplied the local community with fresh fruit and vegetables. These two early activities of sport and gardening went on to have a strong influence on the future use and values of the land as a public open space.

4.5.4. Community and cultural history

The sporting history of the park dates from the 1880s when the Waverley Cricket Club gained approval to construct a pitch. Football codes also began using the Park at this time. In 1890, the oval was created and in 1908 the first Pavilion was built for the benefit of cricketers and the public. The Pavilion was replaced in 1938, with an Inter War Functional style building.

Council demolished and replaced the old Pavilion with a new multi-use building completed in 2012. Prior to demolition an archival recording of the old Pavilion was undertaken by Rappoport Heritage Consultants (2009).



Figure 4.5 Community, Culture and Heritage- existing conditions

4.5.5. Significant heritage items in the park

Waverley Park is lucky to have a number of significant heritage items in the park which are highly valued for their celebration and remembrance of the past. These items have specific needs that require an appropriate management strategy to be developed. The Office of Environment and Heritage notes the following listing for Waverley Park.

Reservoirs

The Waverley Reservoir Group demonstrates the dramatic increase in demand for water from 1887 through to 1938 and the progression and development of reservoir construction techniques. Waverley Reservoir (covered) completed in 1887, was the last of four reservoirs built as part of the Botany Swamps Scheme (1858-1886). With increasing demand, the Waverley Reservoir (elevated) and Waverley Reservoir No.2 (covered) were added in 1917. In 1938, supply was enhanced with the construction of Waverley Reservoir No.3. The site is owned and maintained by Sydney Water. Due to the elevated nature of the site, the reservoir is prone to graffiti and cooperation with Sydney Water is required to keep the building in good condition. Interpreting the reservoirs heritage value and function, in collaboration with Sydney Water, should be investigated to allow the significant heritage stories of these items to be told.

Monuments

War Memorials

The World War One memorial, located in the Memorial Gardens was erected on 15th December 1918, making it one of the first memorials to be constructed and commemorated after the First World War. The memorial features an ANZAC soldier on a four quadrant Roll of Honour. A World War Two monument set within a rose garden was added in 1959. Council arranges annual commemoration ceremonies for Anzac Day, Remembrance Day and Russian Victory Day at this site. These war memorials are a significant feature of Waverley Park and are valued by the community and play a major role in commemoration services.

In 2018 the Australian War Memorial in Canberra, along with the Australian Government, instigated the *Places of Pride* program. The program's purpose is to:

"Our responsibility now is to build a national archive, a photographic repository, of all of those places that were conceived and built with love and memory at the end of the First World War. Through Places of Pride we aim to connect all Australians, united by pride and loss, with each of these memorials from the Boer War through to Afghanistan,"

The memorials contained within the memorial gardens in Waverley Park have been registered on the *Places of Pride* register.

The war memorials are also registered on the NSW Government's *War Memorials Register*.

Other Memorials

The sandstone Gregory Memorial Fountain, listed as locally

significant, was erected in 1911, in memory of local cricketer Charles W. Gregory by his clubmates and admirers. In 1965, the fountain was rededicated to include James Webb, Victor Jackson and Peter Fingleton, three young cricketers who died in a car accident. In 1991, the fountain was vandalised and the stone pillar smashed. With the building of the new Pavilion requiring the relocation of the fountain, a Conservation Management Strategy was prepared and the structure was removed from site and restored. It was erected near the original location in 2012 and a rededication ceremony was held.

A number of other memorials are dotted around the park. A plaque dedicated to cricketer Allan Kippax was unveiled in 1980 and located near the oval. It was removed for construction of the new Pavilion and was placed back at the site in 2012. A granite horse trough, donated in the name of Amelia Hall, was relocated from Spring Street to the Paul Street Boundary of the Park in 1963. Miss Hall was known for founding an exclusive boy's private school. In 1987, a fragrance garden was constructed in the Memorial Gardens dedicated to Jack Byrnes, a former Council officer. A conservation management strategy for all of these monuments would develop best practice approaches to their future care and management.

Sandstone Retaining Walls

Sandstone is a material that is found throughout the LGA as natural outcrops and this local material is often used for retaining walls. It evokes a sense of place and identity in Waverley. Sandstone is a key material throughout the park with a sandstone retaining wall bounding Park Parade built between 1913– 1920. There is also a sandstone retained garden bed that steps down the Bondi Road frontage of the park. Future landscaping works in the park should consider sandstone as a key material and seek to protect and maintain the existing sandstone features.

Scoreboard

A 1940s style scoreboard building is located within the oval. The building may not be suitable for housing a contemporary scoring facility in the future and may need to be relocated for future reuse. Opportunities for reusing the structure should be considered.

Bus Shelter

A traditional weatherboard and tile shelter originally for the tram service, is located outside of the park boundary on Bondi Road. This shelter dates from c.1915 and is a functional bus shelter that contributes a sense of history to the park. The shelter is maintained by Transport for NSW and cooperation is required to keep the building in good condition. This old style of shelter is uncommon, however, the managing authority cannot guarantee retention of the shelter due to the high cost of maintenance. If a replacement shelter is required the design should reflect the original shelter as sympathetically as possible.

Playground Rocket

A rocket style playpiece from the late 1960's is located in the current playground. The rocket is an iconic play piece and holds many play memories for the community. Changes in play standards have required the piece to be removed from use. The rocket is not heritage listed, however, due to the cultural value of the piece for the community, the rocket has been retained in place. In 2023 Council is undertaking a significant upgrade of the playspace, bringing it up to contemporary standards. The upgraded playspace will seek to incorporate the rocket play element into its design.

Artefacts

Following the demolition of the 1938 Pavilion in 2010, a number of objects were found buried as fill under the foundations. The majority of the found objects were common bottles and consisted of beer and soda bottles, medicine bottles and ink wells. The site was inspected by archaeologists and a selection of artefacts were collected. A Conservation Management Strategy has been prepared that outlines the conservation requirements of the collection. A permanent interpretive display of the objects should be investigated.

Ticket booth

A wooden ticket booth stood within the northern boundary of the picket fence surrounding the oval. The structure was used for admittance to the oval and contained metal turnstiles. With the building of the new Pavilion the structure needed to be removed. An investigation into the integrity of the structure found it was in a bad state of repair and much of the original material had been replaced including tiles and timber, resulting in the structure being unable to be reused on site. The turnstiles were salvaged for passive reuse and an investigation into their reuse in the Park should be undertaken.

4.5.6. Major Issues

- As detailed in this chapter Waverley Park has a long history in the greater Waverley municipality. There are a number of historic items within the park that need to be protected. The Waverley Park Management Plan, including its Action Plan sets out strategies for the sustainable management of these historic items. However, these items are exposed to influences that may negatively impact on them.
- The memorial garden, and the war memorials in it are a major feature of the Park. Its value is not just for residents of Waverley but also holds national significance. Recognition of this national significance has been expressed in the updated management plan. Any actions undertaken within the Park should ensure that they do not present either a physical or cultural negative impact on the gardens.
- Carrying capacity issues for the overall park, including sport and passive recreation activities and infrastructure will continue to place pressure on historic values and their sustainable management.
- The rocket play element in the park is both a safety and maintenance and management issue. The rocket is currently off-limits to the public and cannot be accessed. The community has indicated through the engagement process that they value the rocket and want it maintained and made available to the community if possible. The upgrading of the playspace includes design elements that seek to upgrade and include the rocket within the larger new playspace design

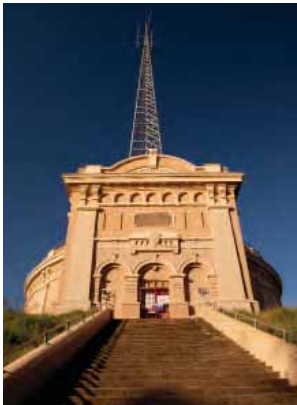

Image: Waverley Reservoir (Elevated)



Image: War Memorials



Image: Scoreboard

4.6. Management and maintenance

Waverley Park with all its associated buildings and stormwater infrastructure is maintained and managed by Waverley Council. The high level of use requires careful management and intensive maintenance of infrastructure and resources. The Open Space and Recreation 2020 WPMP engagement in 2021 indicated that visitors are generally satisfied with the cleanliness and maintenance of the park. However, the community has high expectations for management and maintenance of the park.

As detailed previously Council has adopted an adaptive management approach to the management of all Waverley open spaces. The Thresholds of Change approach to adaptive management and its model will be used by Council officers to identify and manage within the thresholds of the Park, aligned with both generic carrying capacity guidelines, such as 22.5hrs per week of use for a natural turf field, as well as site specific carrying capacity thresholds. This approach will not only assist Council in providing consistent management of the park but will also give the community confidence that any decisions made for the park will be both evidence based and rationale directed. Council's goal for management of the park is to allow for its enjoyment by the community, whilst at the same time ensuring it remains to a high standard, just short of its capacity.

Details of the onsite facilities and their use is documented in the preceding chapter. This section of the report details the services that Council provides in managing and maintaining the site to ensure the place is well kept. Refer to Figure 4.6 for location of facilities and services.

The following activities occur to manage and maintain the park:

Activities and events:

- Licensed fitness trainers are permitted to use Waverley Park in accordance with Council's commercial fitness training policy.
- Waverley Park is also used for one-off temporary events. The approval assessment process for these events is based on the potential impact and time of the proposed activities as per Council's Use and Hire of Public Open Spaces.

Path Network

- The identification of formal paths and the laying out of the path network is vital to the sustainability of the natural character areas of the park. A key component of the maintenance program is to ensure that un-authorised paths and tracks as well as the development of "desire lines" is suppressed and remediated where appropriate.

Waste services:

- Garbage is collected from a central bin collection area which is housed in an enclosure adjoining the carpark at

the rear of Council chambers building. Bins are collected by garbage trucks daily.

- Currently bins are located throughout the park. When full, the bins are wheeled to a central bin collection point behind Chambers for collection.

Park maintenance:

- Council oversees all the maintenance requirements of Waverley Park.
- Council is generally responsible for maintaining assets such as turf, gardens, paving, fences and handrails.
- Council is also responsible for cleaning the facilities and amenities throughout Waverley Park.
- Licensed areas including the kiosk and club rooms are the responsibility of the club to clean and generally maintain.
- Cleaning contractors are responsible for cleaning the rooms for hire, the sports court, community room, kitchen area and staff office.
- The hill top area is land managed by Sydney Water, for the protection of the water reservoir. These slopes are critical to the hill top area. There are incidents where these slopes wear away and need to be remediated.

Playground maintenance:

- Council maintains the playground. The playground rubber softfall surface is routinely patched and cleaned and soft fall mulch is topped-up. Equipment is maintained and parts replaced occasionally.
- Council audits playgrounds bi-annually to ensure they meet safety requirements.

Building maintenance:

- Council maintains and repairs buildings on site, including MWRC and the amenity building.

Parking:

Parking at Waverley Park is managed by Council. Refer to section 4.2 for details.

Environmental services:

- Council is responsible for identifying and implementing energy, water savings and renewable opportunities within Waverley Park. This includes identifying ways to reduce waste to landfill, encouraging visitors to use sustainable transport options, educating the community on the environmental significance of the area, and preparing for impacts of climate change.
- The existing stormwater harvesting system is also maintained.

Safety and regulations:

- Council park rangers patrol Waverley Park daily, enforcing regulations to promote safety and equitable access for visitors. Activities that adversely affect other patrons' enjoyment of the park are regulated.

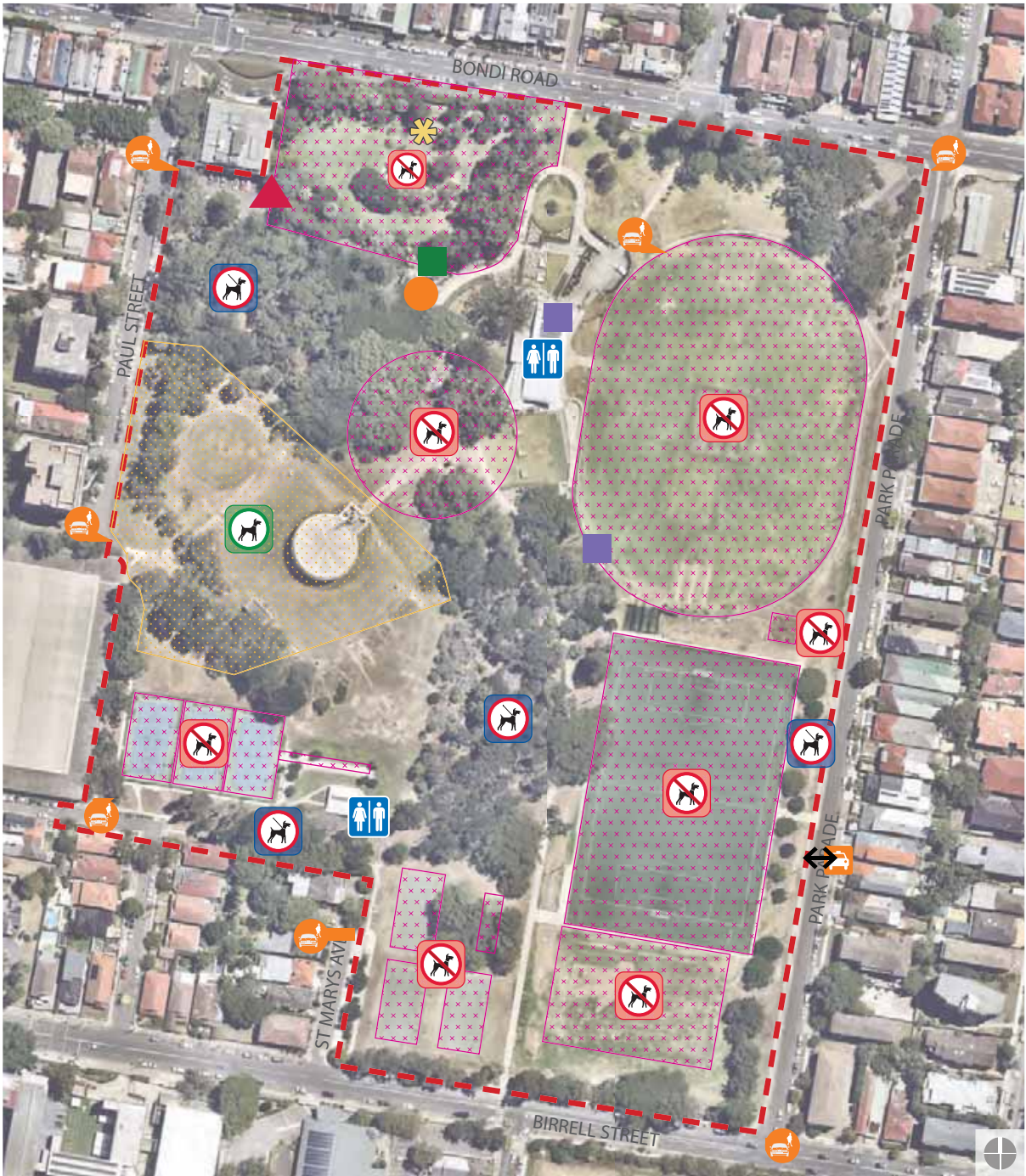

- KEY

 - Plan of management boundary
 - Toilets
 - Dogs prohibited
 - Dogs on lead
 - Dogs off lead
 - Vehicle access
 - Emergency access
- Council parks depot
 - Council storage area
 - Sydney Water pump house
 - Rubbish bin collection area
 - Outdoor power supply source

Figure 4.6 Management and Maintenance- existing conditions

- Occasionally, rangers and other Council staff must manage antisocial behaviour. Controlled activities include dog walking, consumption of alcohol, commercial training, use of portable barbecues and littering.
- Dogs are prohibited within 10 metres of the children's playground and near the barbecues.
- The following regulations are enforced in the park:
 - No alcohol
 - No camping or staying overnight
 - No commercial activities
 - No kites or kite activities
 - No portable barbecues or open fires
- Leases, licences and hire:***
- Various licences exist within the park to deliver services and products including those for mobile vendors and fitness trainers. Commercial tenancies occur in the kiosk to deliver take-away food.

Service and maintenance access:

There are a number of access points for service vehicles into the park, including from a service point on the corner of Birrell St and Park Pde, the multi-use pathway off Birrell St, multi-use path from Bondi Rd, and through the Council Chambers roundabout for access to the memorial gardens.

Sydney Water also use a number of access points to the park to inspect and maintain the reservoir embankment and access the pump house.

From time-to-time Council contractors also access the site to maintain the fields or undertake repairs to lighting or other sports infrastructure.

Emergency vehicles require access to the oval. This area is also used as the helicopter landing site in the event of a medical emergency. It is planned to construct a new gate to the field #1 for emergency vehicle access.

Parks depot and storage

A depot and storage area is located centrally within the park adjoining the Sydney Water pump house. This area is used to park a ute and trailer as well as store plants and extra bins. Additional storage for the buggy, mower, whipper snippers and other tools are located downstairs in the MWRC. Storage for tools to maintain the oval are located in a small building off the oval near the old scoreboard.

Currently storage for tools and equipment is used to capacity.

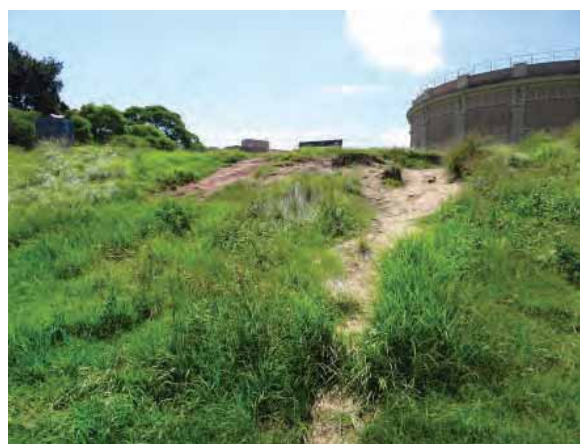

Image: Path network context



Image: Park maintenance context



Image: Waverley Oval

4.6.1. Major issues

- Ongoing issues of managing of the park assets (including natural assets) within the parks carrying capacity. Balancing the community's desire to visit and use the park with maintaining its assets is an ongoing management issue.
- As reference there is over-use of the park from both sports clubs and the general community
- Perception within the community that there is not enough enforcement of policies, such as control of dogs
- Increasing level of expectation within the community of the standard of presentation of the park. This then leads to a resourcing issue
- Capital grants (CAPEX) that provide new infrastructure for the Park are not matched by Operational Expense (OPEX)
- Need for more on-street carparking and the management of carparking
- Classification of the hill top area for off-leash dog walking in 2018 is causing erosion to occur on the eastern side of the water reservoir



Image: Margaret Whitlam Recreation Centre

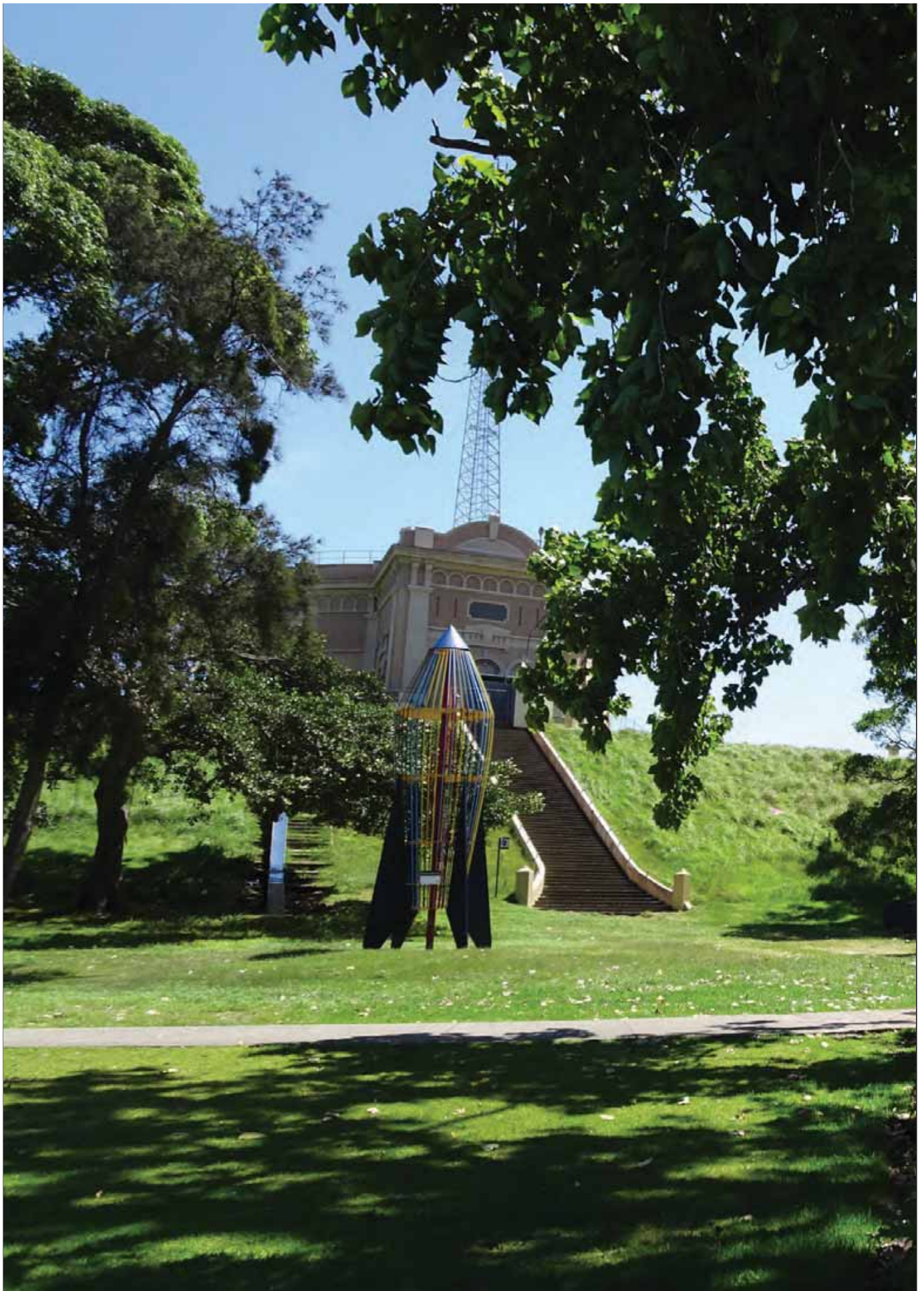

Vision and Directions

5

5. Vision and Directions

5.1. Vision Statement

With the development of the Waverley Open Space & Recreation Strategy in 2021 all Waverley open space management plans are aligned with the vision, directions and strategic actions from the Strategy. Extensive community engagement was critical in the development of the OS&R Strategy. The Open Space & Recreation Strategy and subsequent individual management plans are therefore aligned with the community expectations for Waverley open spaces. The OS&R Strategy vision is:

"Waverley's parks and reserves are available to everyone, supporting healthy and active lifestyles. Our parks provide a green sanctuary, protecting and supporting biodiversity and provide an opportunity to implement the ongoing Aboriginal and traditional custodianship of land which forms our local government area. Park design responds to the community's recreation and social aspirations while telling the story of the place, of today's generation and those before ours. Spaces are welcoming, safe and well cared for. A sustainable approach to management allows future generations to enjoy these spaces."

The Waverley Park Management Plan is aligned with the OS&R Strategy and was drafted based on community feedback regarding what people liked about the park and how they wanted the park managed in the future.

The Waverley Park vision is a reflection of the community aspirations for the park and it sets the tone for all future works and practices undertaken within the park.

The Waverley Park Management Plan vision is:

Waverley Park is an iconic urban park, with history abounding, where Traditional ownership is recognised and celebrated. The Park provides a green space that protects biodiversity and habitat for local fauna, whilst also providing a location for critical civic services such as the water reservoir. The community and sports clubs feel a strong connection to the park and activities that they have undertaken there, and they have many personal memories connecting them to it. The park provides for formal sport as well as for a diverse range of passive recreation activities. The facilities within the park are contemporary, inclusive, convenient, comfortable, clean and accessible to all. Waverley Park is easily accessed by foot, bike, public transport or car. The Park is vibrant, welcoming, clean and safe. It's a place to relax with friends and family, picnic, play or relax while enjoying the impressive views. The Park is the pride of the community and will be sustainably managed so that it is preserved and cherished for many generations to come.

These respective visions will guide the future development and management of Waverley Park and will help achieve the objectives for the site.

5.2. Directions

The following objectives will guide the future development and management of Waverley Park in line with the visions outlined above. The objectives have been tested and reflect the site analysis, consultation feedback and best practice guiding principles outlined throughout this report. For ease of reference and consistency, the objectives are focused under the same themed headings as previous chapters.

5.2.1. Design and Setting

- A1. Maintain structured sport environment and facilities, as well as the natural values of the park
- A2. Reinforce the variety of different park characteristics across the park in future design and planning.
- A3. Ensure the landscape and architectural design reflects best practice and design excellence and integrates within the landscape.
- A4. Provide a memorable experience for all users by celebrating the site's unique character and scenic qualities.
- A5. Ensure materials and finishes are of a high quality, are robust and designed to fit the setting.
- A6. Reinforce and enhance the sense of arrival to the site.

5.2.2. Getting to and around the park

- B1. Provide easily identified, distinct arrival points into the park and designated pedestrian pathways that allow safe and continuous movement.
- B2. Provide a hierarchy of pathway networks that link to destination points and facilities.
- B3. Implement a wayfinding strategy for the park. Consider an audience of a range of abilities, literacy levels and languages. Encompass the physical environment, signage, customer service, information, brochures, guides and website.
- B4. Provide an adequate proportion and distribution of universally accessible facilities connected by accessible paths of travel.
- B5. Strive to provide universally accessible access to all areas of the park.

5.2.3. Playing and Relaxing

- C1. Maintain and enhance sports training and related sports uses within Waverley Park.
- C2. Provide adaptable and flexible spaces to accommodate a variety of interest groups.
- C3. Enable enhanced informal recreational use of Waverley Park such as walking and nature appreciation.
- C4. Provide high-quality amenities and facilities that support users.
- C5. Prioritise activities that are intrinsic to the place, its cultural values and which complement the physical location.

5.2.4. Enhancing the environment

- D1. Enhance and conserve the natural heritage of the site such as vegetation, landform and hydrology.
- D2. Monitor and adapt to the effects of climate change and other influences.
- D3. Manage park use and access to areas of environmental sensitivity.
- D4. Promote environmentally sustainable practices in the management and maintenance of the place.
- D5. Consider whole of life-cycle cost in the selection of materials and construction techniques.
- D6. Educate the community about the value of the site's unique environment.
- D7. Educate the community on the value of adaptive management through the Thresholds of Change model.

5.2.5. Community, Culture and heritage

- E1. Interpret and tell the story of the place, including Aboriginal themes and storylines.
- E2. Strengthen and express the cultural values of the site through supporting community groups and activities.
- E3. Ensure the cultural landscape is expressed in the design and management of the site.
- E4. Conserve and maintain the heritage fabric of the park.

5.2.6. Management and maintenance

- F1. Manage and maintain the park's natural ecosystem
- F2. Ensure that the park environment is safe for users at all times.
- F3. Consider the capacity of the landscape when identifying management strategies.
- F4. Ensure facilities are well-maintained and appropriately serviced.
- F5. Review and reinforce compliance and regulations that enable a range of users to enjoy the park safely.
- F6. Manage vehicle access in the park.



Image: Waverley #2, synthetic field



The Master Plan and Action Plan

6

6. The master plan and action plan

The master plan illustrates how the objectives and performance may be achieved. Where specific proposals may turn out to be impractical due to changing circumstances, reference will be made to the objectives and performance targets in formulating amendments. The master plan has been broken down into a series of maps that address each theme.

The master plan and action plan are the working parts of a plan of management. They detail the key actions and implementation priorities needed to achieve the objectives of the plan of management for Waverley Park.

The following tables describe the objectives of the action plan, how they will be achieved, who will be responsible, the timeframe, the availability of funding, the desired outcomes and monitoring and reporting requirements. Each table detailing the action plan is broken down into the following headings:

Performance target actions (A1, A2, A3, etc.): A series of value statements were developed to help achieve the vision for Waverley Park. These statements are identified in section 5. The statements provide the main reference point for each set of actions.

Who: There are many Council divisions involved in carrying out the actions of this plan. The Executive Managers of these divisions are responsible for ensuring the actions are undertaken. The responsible divisions are:

- Infrastructure Services - IS
- Waste and Cleaning - W&C
- Major Projects - MP
- Urban Planning Policy and Strategy - UP
- Environmental Sustainability - ES
- Human Resources, Risk and Safety - HR
- Communications and Engagement - C&E
- Community Services - CS
- Property Services - PS
- Open Spaces - OS

Time: The actions are prioritised and will be achieved in the following timeframes:

- Short term (S): 0–1 year
- Medium (M): 1–5 years
- Long term (L): 5–10 years
- Ongoing (O)

Funding implications (\$):

- Existing funding is mainly associated with recurring park maintenance, planning and development works. These works must occur annually and include the maintenance and upgrades required in all Waverley LGA parks.
- Other works are to be included in the Long-Term Financial Plan (LTFP). These LTFP projects will need to be prioritised by Council.

- To-be-determined funding (TBD) involves an initial investigation and preparation of a business case to Council. Further details of funding opportunities are outlined in section 7.
- Opportunities to obtain grant funding (G) are also noted.

6.1. Design and setting

To conserve and enhance Waverley Park, future design works will need to carefully consider function, uses, and respond to landscape characteristics.

There is a range of opportunities to conserve and enhance community values while improving community use of the park. The plan aims to draw from the existing character areas, planting types and views to reinforce the entries and upgrade the park infrastructure as required. Refer to Figure 6.1 for key recommendations.

To guide future development, building controls have been drafted in the following section. Future building works must comply with these controls and guidelines.

6.1.1. Buildings in the park – building controls

This plan allows for building upgrades and includes guidelines for the design of building work.

6.1.1.1. General requirements

Development consent must not be granted to development within Waverley Park unless the consent authority considers that the development conforms to the current SEPP and LEP, exhibits design excellence, and reflects the character goals set out in this plan. In determining whether the development conforms to the above, the consent authority must consider the following matters:

- Development applications must conform to relevant SEPPs.
- Development applications must confirm to the Waverley LEP.
- Development applications should be referred to the Design Excellence Panel.
- Whether the form and external appearance of the development will improve the quality and amenity of the public domain.
- Whether the development has a detrimental impact on view corridors.
- How the development addresses the following matters:
 - The suitability of the land for development.
 - Existing and proposed uses, and mixing uses
 - Heritage issues and site constraints
 - The relationship of the development with other development (existing or proposed) on the same site or on neighbouring sites in terms of separation, setbacks, amenity and urban form
 - Bulk, massing and modulation of buildings
 - Environmental impacts such as sustainable design, overshadowing, wind and reflectivity

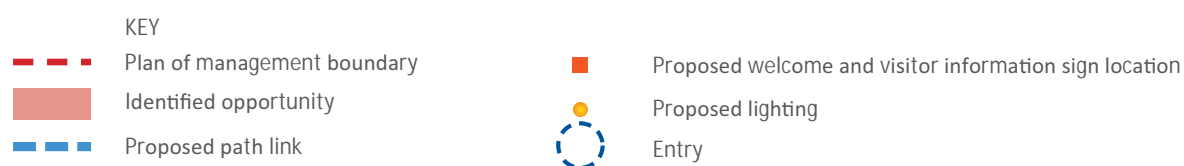

Figure 6.1 Design and setting: The Masterplan

- The achievement of the principles of ecologically sustainable development are found in the Enhancing the Environment section
- Pedestrian, cycle, vehicular and service access, circulation, and requirements
 - The impact on and any proposed improvements to the park
 - Principles of view sharing⁸.

6.1.1.2. Alternative Designs

Alternative designs will be considered where it is demonstrated that the building development controls listed above do not result in the best planning or design outcome. Alternative designs can be prepared subject to compliance with the criteria listed below and consistency with the objectives and performance targets (section 5) and the general requirements in the design and setting of the Waverley Park plan of management.

Alternative designs should demonstrate that there are no additional adverse impacts to heritage, views, visual bulk, access, overshadowing, and to the public domain than those predicted under the building development controls.

Alternative designs should demonstrate rationale and quantifiable evidence for deviating from the building development controls.



Image: Pinecones in Waverley Park

⁸ NSW Case law, Tenacity Consulting vs Warringah Council [2004] NSWLEC 140, Viewed 27 April 2018, <https://www.caselaw.nsw.gov.au/decision/549f893b3004262463ad0cc6>

6.1.2. Action plan

Item	Action	Time	Who	Performance targets & measures	\$
A1 Maintain structured sport environment and facilities, as well as the natural values of the park					
A1.1	Enhance the sport facilities in the park. Works to include those that add to the participation value of the park, whilst also protecting the park's environmental and cultural values.	O	IS, MP, PS	Character conserved All implementation works subject to design review	LTFP
A1.2	Ensure building design address future needs, is visually unobtrusive, and does not detract from the natural landscape character of the park.	O	IS, MP, PS	Character conserved All implementation works subject to design review	LTFP
A1.3	Seek to create and establish a cohesive landscape character through a holistic appreciation and application of palettes within the park, including plantings, infrastructure, signage, and pathways and their surfaces.	O	IS	Character conserved	LTFP
A2 Reinforce the variety of different park characteristics across the park in future design and planning.					
A2.1	Ensure future planting design is consistent with the character areas identified in the Master Plan.	O	IS, UP	Character conserved All implementation works subject to design review	LTFP
A2.2	Maintain and reveal views through the site.	O	IS	Character conserved All implementation works subject to design review	LTFP / E
A2.3	Ensure the selection of materials is appropriate to its setting.	O	IS	Character conserved All implementation works subject to design review	E
A3. Ensure the landscape and architectural design reflects best practice and design excellence and integrates within the landscape.					
A3.1	Ensure future building works are complimentary to their surroundings. Works to ensure: i. Compliance of new building works to the building controls outlined in the Master Plan.	O	IS, MP, PS	Design realises objectives Design review at key milestones	E

A3.2	Develop a detailed landscape Master Plan for the site. Works must ensure: i. Design meets objectives outlined in the Plan of Management; ii. Existing and new tree planting is incorporated, including: iii. Detailing trees to be removed or replaced. iv. New tree-planting locations. v. Detailed species list. vi. Arboricultural assessment of existing trees outlining life expectancy, landscape value, and significance. Refer to action E3.2	S	IS, MP, PS	Design realises objectives Design review at key milestones	E
A3.3	Develop a planting schedule and materials palette based on Council's Public Domain Technical Manual that preserves the integrity of the site and considers significant view corridors	S	IS, ES	Character conserved All implementation works subject to design review	E
A3.4	Develop a lighting plan for the park that considers: i. Pole or bollard lighting to major pathways ii. Lighting to buildings iii. Creative lighting to trees and other park features, with consideration to environmental impacts (i.e. do not impact nocturnal fauna, or create excess light pollution).	S	IS	Design realises objectives Design review at key milestones Character conserved	LTFP
A3.5	Council has determined that the laying of additional concrete throughout the park be kept to a minimum.	O		Character conserved	LTFP
A4. Provide a memorable experience for all users by celebrating the site's unique character and scenic qualities.					
A4.1	Conserve view corridors from main arrival points to and within the park by ensuring future design and planning considers views.	S	IS, MP, UP	Character conserved All implementation works subject to design review	LTFP
A4.2	Retain and build on existing materials on-site such as concrete, sandstone, timber and stainless steel.	S	IS, UP	Design realises objectives Design review at key milestones Character conserved	LTFP
A5. Ensure materials and finishes are of a high quality, are robust and designed to fit the setting.					
A5.1	Consider materials that are graffiti resistant.	O	IS, MP, PS	Design realises objectives Assessment on site	E
A5.2	Ensure materials are selected to minimise corrosion or degradation.	O	MP	Design realises objectives Assessment on site	E

A5.3	Replace furniture and fixtures when they reach the end of their life with Council's preferred palette as identified in the Public Domain Technical Manual, and in keeping with heritage values and plans.	O	IS, MP, PS	Design realises objectives Design review at key milestones Assessment on site	E
A6. Reinforce and enhance the sense of arrival to the site.					
A6.1	Review the alignment of pedestrian entrances into the site to ensure they are connected to pedestrian crossings and thoroughfares.	S	IS, PS	Design realises objectives	LTFP
A6.2	Review and where necessary redesign entrances into the park to ensure they are welcoming and easily accessible.	S	IS, PS	Design review on inspection Design realises objectives	LTFP

6.2. Getting to and around the park

The intent of the master plan is to create defined park entries, that are obvious, are easily identifiable, have character and allow efficient movement both into and around the park.

Currently paths into and through the park do not follow any formal alignment based on a design rationale. Instead paths have been formalised from desire lines over the years, with further desire lines forming over time. As the topography of the more passive areas of the park are steep in places, many paths do not comply with Australian Standards for Access and Mobility 1428. Findings from the user survey also suggest that a proportion of people had some difficulty getting around the park. This plan presents an opportunity to address these issues and plan for improvements. When paths are due for replacement they must be built with consideration of a complete pedestrian network. Some works may need to take place as a priority. The plan suggests improvements to the main arrival points into the park connected by a clear path hierarchy, considering circulation and wayfinding principles. Refer to Figure 4.2 for details. A higher priority is provided to paths that connect to major park facilities such as the Margaret Whitlam facility, sports fields and the memorial gardens, as well as the playspace.

New paths or path re-alignments are suggested in the Action Plan below

Improvements are recommended to some paths within the park using natural surfaces. This is to ensure that the landscape character of the park is enhanced and maintained.



Image: Retaining wall along Park Parade

6.2.1. Action plan

Cat- ego- ry	Action	Time	Who	Performance targets & measures	\$
B1 Provide easily identified, distinct arrival points into the park and designated pedestrian pathways that allow safe and continuous movement.					
B1.1	<p>Universal and internal park Access</p> <ul style="list-style-type: none"> i. Provide accessible compliant pathways to universal access car parking spaces, including compliant kerb ramps and landings. ii. Rationalise style of bollards at all entrances into the park. iii. Provide natural surface path up to water reservoir hill from northern side. iv. Continue pathway around field #1, minimising damage to the sandstone wall. v. Investigate step-free movement around Margaret Whitlam centre. vi. Provide path from main access path near playspace to bottom of water reservoir stairs vii. Provide an accessible car space in the carpark behind Waverley Council Chambers. viii. Provide accessible pathway from Council Chamber carpark to MWRC ix. Review functionality of Council chamber carpark with a view to provide accessible carpark and pathway, in accordance with the actions from the Inclusive Playspace Study, with the path to go from Council Chamber carpark to MWRC and upgraded inclusive playspace. x. Provide Pick Up, Drop Off (PUDO) ramp on Bondi Rd and Birrell St xi. Install a new gate to field #1 for emergency vehicle access. 	O	IS, MP, UP, PS	<p>Review on inspection</p> <p>Designs meet objectives</p> <p>Quality of access improved</p> <p>Level of use Assessment on site</p>	TBD
B1.2	<p>West Side Entrances (Paul & James St)</p> <ul style="list-style-type: none"> i. Provide one universally accessible principal entrance and two step-free entrances on the west side of the park. ii. Provide universal access car park at rear of Council chambers. iii. Provide multi-use pathway to replace service vehicle road from Council chamber to passive recreation area iv. Provide new pathway from western side of park through trees to the water reservoir. 	O	IS, MP, UP, PS	<p>Review on inspection</p> <p>Designs meet objectives</p> <p>Quality of access improved</p> <p>Level of use Assessment on site</p>	TBD

B1.3	<p>North Side Entrances (Bondi Road)</p> <ul style="list-style-type: none"> i. Formalise and continue garden and hedge appreciation along the Bondi Rd boundary from the main entry east to Park Pde, which would include, removing of bitumen to the rear of the bus shelter, removal of bollards and the planting of hedge trees similar to those to the west of Bondi Rd main entry ii. Provide one universally accessible principal entrance and two step-free entrances on the north side of the park. iii. Provide new universally accessible path from Bondi Road to car park behind Council chambers. iv. Replace bollards with screen plantings on main north side access point. v. Provide universal path from Bondi Rd through campaign memorial, to the main World War I memorial and around the memorial to allow all-mobility movement around the memorials. vi. Change main entry sign on Bondi Rd from Waverley Oval to Waverley Park. vii. Resurface the path from the north eastern corner up to Field #1. 	O	IS, MP, UP, PS	<p>Review on inspection</p> <p>Designs meet objectives</p> <p>Quality of access improved</p> <p>Level of use Assessment on site</p>	TBD
B1.4	<p>East Side Entrances (Park Pde)</p> <ul style="list-style-type: none"> i. Provide one universally accessible principal entrance situated between fields #1 and field #2. ii. Provide more screen plantings to improve entrance to park from Park Pde. 	O	IS, MP, UP, PS	<p>Review on inspection</p> <p>Designs meet objectives</p> <p>Quality of access improved</p> <p>Level of use Assessment on site</p>	TBD
B1.5	<p>South Side Entrances (Birrell St)</p> <ul style="list-style-type: none"> i. Provide one universally accessible principal entrance and two step-free entrances on the south side of the park. ii. Provide a formal accessibility carpark, access ramp pram ramp and wheelchair space near the multi-purpose courts and water reservoir on James St. iii. Re-sculpture berm near pathway from main Birrell St entrance to improve drainage. iv. Build stepped pathway from rear of multi-purpose courts up to water reservoir to replace existing washed out steep path. 	O	IS, MP, UP, PS	<p>Review on inspection</p> <p>Designs meet objectives</p> <p>Quality of access improved</p> <p>Level of use Assessment on site</p>	TBD

B2. Provide a hierarchy of pathway networks that link to destination points and facilities.					
B2.1	Links to Park and Principal Entrance	O	IS, MP, UP, PS	Level of use Informal character maintained Design review Assessment on site	TBD
	<ul style="list-style-type: none"> i. Provide a hierarchy of pathway networks into and through the park. ii. Provide an accessible compliant pathway (preferably no steeper than 1 in 20 slope) from the principal northern entrance linking to the memorial. Minimum width of accessible compliant pathways is 1800mm/1.8 metres. iii. Provide accessible compliant pathway from the northern principal entrance to the picnic area, playground and amenities building. iv. The path shared with vehicles should be adequately signed to maximise pedestrian safety. 				
B2.2	Pathways within Park	O	IS, MP, UP, PS	Level of use Informal character maintained Design review Assessment on site	TBD
	<ul style="list-style-type: none"> i. Provide an accessible compliant pathway to all amenity buildings ii. Provide a network of step-free, 1500mm/1.5-metre-wide pathways into and through the park, where topographical constraints preclude accessible paths that are fully compliant with AS1428.1. iii. Widen all pathways that link to step-free access into the park to 1500mm/1.5 metres (entrance no.2) (maintain the existing noncompliant gradient). iv. Extend and enhance existing internal pathway network to allow for movement between fitness elements within the park. v. It is preferable to separate pedestrians and cyclists. However, if cycleways are shared with pedestrians, they should be designed to be consistent with the Austroads Guide to Road Design - Part 6A - Paths for Walking and Cycling, where this is practical to achieve within the park. vi. A footpath lighting masterplan and supporting technical documents has been produced by Council. Implement all upgrades and new provisions within the footpath lighting masterplan. vii. Provide adequate lighting levels on primary pathways, shared ways and cycleways. 				
B2.3	Circulation, Surfaces and Edges	O	IS, MP, UP, PS	Review on inspection Level of use Informal character maintained Design review Assessment on site	TBD
	<ul style="list-style-type: none"> i. Resurface areas of pathway throughout the park that are uneven and potential trip hazards. ii. Move existing low sandstone wall on northern side of Field #1 to allow pathway to be constructed. 				

Page: 81

	Number: 1	Author: carln	Subject: Highlight	Date: 27/10/2023 6:00:43 PM
Text update to cross reference relevant guideline.				

B2.4	Stairways i. Upgrade stairways in the main access routes into and through the park (see Entrances section) ii. Upgrade primary stairways to be an even surface on treads, and include contrasting step nosing, handrails on both sides of the stairway, and TGSIs to be compliant with Australian Standards. iii. Secondary stairways are to include even surface on treads, highlighting on step nosing and a handrail on both sides. These are stairs that are more likely to be used by residents who are familiar with the area. iv. Tertiary stairs are to include highlighting on step nosing and a handrail on one side. These link to informal bush tracks.	O	IS, MP, UP, PS	Review on inspection Level of use Informal character maintained Design review Assessment on site	TBD
B3. Implement a wayfinding strategy for the park. Consider an audience of a range of abilities, literacy levels and languages. Encompass the physical environment, signage, customer service, information, brochures, guides and website.					
B3.1	General Information i. Review the current distribution of information about Waverley Park and provide information about existing facilities, amenities and activities. ii. Update information as planned works are completed. iii. Provide detailed information on the Council's website in W3C-accessible formats. iv. Provide off-site information on access and mobility to and within the park. v. Develop an Access Guide that includes information on transport options, accessible parking and transport, drop-off area, access pathways, accessible toilet/ shower facilities, seating and shelter, food/drink vi. Continue to implement actions from Council's Closed-Circuit Televisions Policy, including CCTV and Wi-Fi rollouts across the park	O	CE	Wayfinding approach developed Implementation on site	TBD

B3.2	<p>Wayfinding System</p> <p>Implement a wayfinding strategy for Waverley Park with consideration of the following:</p> <ul style="list-style-type: none"> i. Support legibility and cohesion to and throughout the park by using consistent sign systems, colour/contrast, street furniture, trees, landmarks and other landscape features. ii. Improve signage locations so they are placed at major decision-making points and all primary and secondary points into the park, especially amenities and fitness paths. iii. Ensure that the physical placement, installation and illumination of signs enhances legibility when viewed from a distance. iv. Create an informed and complete user experience by ensuring the coverage of signage throughout the entire Park area. v. Implement a signage system with relevant content, showing up-to-date maps and information. Help visitors navigate through the Park by offering content in a structured way with a clear hierarchy. vi. Use consistent signage text, graphic style, pictograms and locations. Increase font and map size and contrast, use a plain background for printed information. vii. Improve communication of directional and warning messages for all park users, including people who are blind or have a vision impairment. Consider using Braille and tactile elements/information at major access points. viii. Incorporate interactive wayfinding technology into signage and information. ix. Ensure sign mapping identifies and provides information on accessible paths and step-free paths. x. Provide information at an optimal height so that it is clearly visible by a person while either seated or standing. xi. Provide adequate colour contrast between the sign and the symbol and the surface surrounding the sign – e.g. wall or background. xii. access points. xiii. Incorporate interactive wayfinding technology into signage and information. xiv. Ensure sign mapping identifies and provides information on accessible paths and step-free paths. xv. Provide information at an optimal height so that it is clearly visible by a person while either seated or standing. xvi. Provide adequate colour contrast between the sign and the symbol and the surface surrounding the sign – e.g. wall or background. 	O	IS	<p>Wayfinding experience improved</p> <p>Level of use</p> <p>Assessment on site</p> <p>Community feedback</p>	TBD
------	--	---	----	---	-----

B3.3	Incorporate consistent edges that follow the grade of the walkway and provide reference for orientation and navigation. Well-defined edges such as landscaping, walls and building lines provide good reference.	O	IS, MP, HR	Review on inspection Level of use Informal character maintained	TBD
B3.4	Provide clear delineation between cycleways and pedestrian areas with adequate sight lines, signage and pavement marking.	O	IS	Design review Assessment on site Wayfinding experience improved Level of use	TBD
B3.5	Provide detailed information on Council's website on accessible compliant public transport links and how to arrive at Waverley Park.	O	CE	Community feedback Increase of website visitation Level of use	TBD
B4. Provide an adequate proportion and distribution of universally accessible facilities connected by accessible paths of travel.					
B4.1	Toilet/shower/change facilities i. Ensure that there are accessible compliant family and unisex toilets in existing toilet facilities.	O	IS, UP	Universal design considered Design review Visitor experience	TBD
B4.2	Playspace i. Provide accessible compliant pathway to the Waverley Park playspace. ii. Provide accessible compliant seating with armrests and backrests to the playspace (20 per cent of seats). iii. Provide a minimum of two independent wheelchair spaces (hardstand) set back off the pathway next to seats (1300mm x 800mm). iv. Provide an accessible compliant pathway to one seat to the Waverley Park playspace. v. Provide one seat on a hardstand with backrest and armrests; provide additional hardstand next to seat 1300mm x 800mm to accommodate a wheelchair.	O	IS, MP, CS	Universal design considered Design review Visitor experience	TBD
B4.3	Barbecues and Picnic Shelters i. Provide accessible compliant barbecue facilities that are linked to accessible pathways. ii. Provide two accessible compliant picnic shelters and picnic tables with linking pathways, with sufficient hardstand and wheelchair seating spaces.	O	IS, CS	Universal design considered Design review Visitor experience	TBD

B4.4	Seating and Street Furniture <ul style="list-style-type: none"> i. Provide 50 per cent seating in the main park area with backrests and armrests. ii. Increase the amount of shade with seating underneath throughout the park. iii. Provide wheelchair/pram space adjacent to two seats in two different locations on the promenade. iv. Provide seats approximately every 60 metres along the accessible compliant pathway route (set back from footpaths with an allocated hardstand adjacent). v. When upgraded, select street furniture (bollards, bins, seats) that provide adequate luminance contrast with the background surface. vi. Maintain accessible water fountains with hardstands and circulation space. 	O	IS, MP, PS	Universal design considered Design review Visitor experience	TBD
B5. Strive to provide universally accessible access to all areas of the park.					
B5.1	Park Access <ul style="list-style-type: none"> i. Provide highlighting strips on all stairs. ii. Provide tactile ground surface indicators (TGSIs) along the top all stairways in accordance with AS1428.4. 	O	IS, PS	Universal design considered Design review Visitor experience	TBD
B5.2	Seating Areas <ul style="list-style-type: none"> i. Relocate seats adjacent to balustrades as they pose a safety risk. ii. Provide a range of seating options with back- and armrests at all seating areas. 	O	IS, PS	Universal design considered Design review Visitor experience	TBD

6.3. Playing and relaxing

The intent of the Master Plan is to identify improvements to existing sports and recreation infrastructure, such as buildings and park infrastructure that support current activities such as sport, play, leisure and the activities associated with the memorial and quiet reflection parts of the park. There are also some improvements to be made in extending these facilities such as shade, seating, water bubblers and rationalising bins and barbecue stations. Waverley Park is a highly dynamic open space. As with any open space with multiple uses there can be conflict between user groups. The Master Plan seeks to minimise conflict through management strategies and tools such as the Thresholds of Change management model as well as direct actions to avoid future conflict. Existing areas such as the passive open spaces, including the memorial gardens and picnic areas must remain uninhibited by additional infrastructure. The Action Plan below seeks to address these points.



Image: Waverley Park open space

6.3.1. Action plan

Cat- ego- ry	Action	Time	Who	Performance targets & measures	\$
C1. Maintain and enhance sports training and related sports uses within Waverley Park					
C1.1	<p>Waverley Park recreational use</p> <ul style="list-style-type: none"> i. Continue sports club and community group use of Waverley Park sports facilities for sports and related uses. ii. Consider recommendations from Sports Field Improvement Plan Strategy and implement endorsed actions for sports fields. iii. Regular bookings dictate the set-up of the courts. These set-ups remain in place after the bookings. A schedule is provided on the amenity building for community members to check. Currently, when the courts are set up for tennis the basketball hoops are retracted off court. As the courts remain set-up after the booking this means that casual basketball cannot be played. Recommend policy change to leave basketball hoops over court during tennis bookings. More ranger enforcement will be required to manage sport change-over. iv. Council to provide direction and guidance to sports clubs on adaptive management framework (Thresholds of Change model) and how this is used to manage use and overuse of sports facilities within Waverley Park. v. Club licences to be renewed in 2024. Licences be reviewed and the success of each be analysed and adjusted as applicable. vi. Continue moratorium on sports club permanent advertising banners around sports fields vii. Extend the weekend hire hours in the licence and hire conditions from 5.00pm to 8.00pm on Fields #1 & #2 to allow for optimised use of the upgraded sports lighting viii. Council has determined that natural turf sports fields in Waverley Park will remain natural turf and will not be considered for synthetic turf replacement 	O	IS, PS	<p>Level of use</p> <p>Role in district provision</p> <p>Strategic assessment</p> <p>Community feedback</p> <p>Increase in participation</p> <p>Improvements in club governance</p> <p>Development of new programs</p>	E
C1.2	<p>Dog access</p> <ul style="list-style-type: none"> i. Maintain current off-leash dog controls to Waverley Park. ii. Enforce on-leash only dog access to Field #3. iii. Providing guidance, through on-site signage, to dog off leash area on top of Waverley reservoir. 	O	IS, PS	<p>Improved level of compliance</p> <p>Reduction in complaints</p>	E

Page: 87

	Number: 1	Author: carln	Subject: Highlight	Date: 27/10/2023 6:02:12 PM
Removed reference to:Fenced Off-leash Dog Areas (FOLA) facilities located within the Waverley municipality.				

Preemptive action based on assumption FOLA would be approved at Barracluff Park which Council did not support.

C1.3	Margaret Whitlam Recreation Centre i. Maintain and enhance the capacity of the Margaret Whitlam Recreation Centre facility to provide for a variety of community group usage. ii. Provide more general community access to the indoor court for bookings for groups that do not have public liability insurance i.e. non-incorporated clubs. iii. Investigate extending alcohol licence area on the grassed area above MWRC	O	IS, PS	Increase in usage Visitor experience	E
C1.4	Waverley Park Fitness Use Waverley Park will provide a fitness experience for the community and will include the following: i. Provide a new fitness station in the north-east corner of the park ii. Provide an "intergenerational" older person fitness zone, with a number of elements, in the vicinity of the upgraded playspace iii. Erect signage at the new fitness facility indicating that preference should be given by commercial fitness providers to community users	O	IS, PS	Excellence through design Visitor experience Increase in visitation	LTFP
C2. Provide adaptable and flexible spaces to accommodate a variety of interest groups.					
C2.1	Waverley Park i. Provide multi-use facilities where possible that support a number of different uses ii. Provide non-gendered amenity facilities that encourage an increase in participation. iii. Investigate enhancements to sports facilities that also facilitate passive recreational access and use of the park without unduly impacting current usage. iv. Facilitate recommendations from the Sports Field Improvement Plan. v. Make the amenity building near the multi-purpose courts available for all users of the courts, through the EOI process. Hirers to include sports clubs, commercial hirers and other interested parties.	O	IS, PS	Excellence through design Visitor experience Increase in visitation	E

C2.2	Infrastructure Works Schedule	O	IS, PS	Level of use Role in district provision Strategic assessment Community feedback Increase in participation Improvements in club governance Development of new programs	E
	<p>i. Field #1 - Field Upgrade - Full upgrade of surface including the moving of the training practice wickets off the field, full profile redevelopment, laser level, full turf replacement, as outlined in the Sports Field Improvement Program.</p> <p>ii. Field #2 - Synthetic surface replacement - Replace the synthetic surface on field #2 by 2023, to maintain the FIFA accreditation for the field. Consider Gen4 surface, which provides a synthetic surface without rubber infill, as outlined in the Sports Field Improvement Program.</p> <p>iii. Field #3 - Field Upgrade - Full upgrade of surface including full profile redevelopment, laser level, full turf replacement, as outlined in the Sports Field Improvement Program.</p> <p>iv. Sports Club Storage - Construction of large sport club storage facility that includes multiple spaces</p> <p>v. Multi-purpose half court and hit-up wall - Construction of multi-discipline half court facility, that will include a tennis hit-up wall, half court for basketball and netball and handball courts</p> <p>vi. Fields #1 & #2 Sports Lighting - Upgrade of sports lighting to 250lux to provide high quality sports lighting for district level sport competitions. Where luminaires are to be replaced seek LED replacements. Where new poles are needed to replace existing poles, or where new poles are required seek base-hinge option.</p> <p>vii. Undertake a full rebuild of the lower netball courts, including 100mm base, retaining wall, root barrier, acrylic surface and the installation of multi-purpose hoops.</p> <p>viii. Extend run-up area and current fencing at the cricket nets in the southern part of the park.</p> <p>ix. Relocate turf cricket training pitches currently situated on Field #1 to the existing fitness zone area on Park Pde.</p> <p>x. Widen the northern gate access to Field #1</p> <p>xi. Provide new shade structure on the eastern side of the multi-purpose courts</p> <p>xii. Provide safety football netting behind the southern goal on Field #2 (Synthetic).</p> <p>xiii. Upgrade playspace to provide a contemporary play experience</p> <p>xiv. Provide inter-generational play/fitness facility within the upgraded playspace</p> <p>xv. Construct new fitness station in north-east corner of the park</p>				

C2.3	Commercial Fitness Providers i. An ever-increasing number of commercial fitness providers are delivering individual and group fitness services within Waverley Park. This use is governed by the Commercial Fitness Groups and Personal Trainers' Policy and Guidelines (2015). ii. Continue to monitor and manage the commercial fitness activities within the Park iii. Consider implementing a limit to permits provided for Waverley Park iv. Enforce restrictions of commercial fitness providers using the MWRC pavilion steps for training.	O	IS, PS	Review on site Monitor participation Improved level of compliance Reduction in complaints	E
C3. Enable enhanced informal recreational use of Waverley Park such as walking and nature appreciation.					
C3.1	Waverley Park i. Provide adequate facilities to support casual recreational use but avoid enhancements to facilities that could limit long term flexibility or create clashes between user groups. ii. Investigate enhancements that facilitate passive recreational access and use of the park without unduly impacting current usage. iii. Provide lighting on the water reservoir hill to allow for off-leash dog walking and general use after dark	O	IS, PS	Review on site Review through design Increase in participation	E
C3.2	Enhance passive recreational amenity through the provision of seating and other elements in Waverley Park.	O	IS, PS	Improvement in visitor experience Visitor feedback	E
C4. Provide high-quality amenities and facilities that support users.					
C4.1	i. Monitor the provision of facilities across the park to cater effectively for/and support community use. ii. Ensure facility provision and use is compatible with the conservation of natural qualities and character of the park. iii. Ensure that the memorial character of the park is protected and enhanced by the provision of contemporary improvement to the memorial garden and memorials. iv. Consider the current plant palette of the memorial gardens and improve where deemed appropriate.	O	IS, PS	Review on inspection Review on hold-points Memorial events participation review	E

C5. Prioritise activities that are intrinsic to the place, its cultural values and which complement the physical location.					
		O	EW		E
C5.1	<p>Park Events</p> <p>i. Do not permit overtly commercial use of the park or allow any high impact events that are inappropriate for the individual location within the park. Do not permit high-impact events as classified in Waverley Council Events Policy 2015.</p> <p>ii. Consider, monitor and if required regulate the impact of events and sports club activities on the more passive areas of the park and its usage, such as impacts on events being conducted or community use of the memorial gardens by events in other parts of the park.</p> <p>iii. Monitor and regulate commercial fitness providers and their regular use of the park, their impact on other users and their impact on the quality and natural enjoyment of the park.</p>			Maintain character Review of events Visitor feedback	E
C5.2	Support occasional community events and not-for-profit organisations hosting charity events in accordance with Waverley Council Outdoor Events Management and Delivery Guidelines, Waverley Council Events Policy 2015, and Waverley Council Venue Hire Grants Program.	O	EW	Review of events Onsite inspections Community feedback	E
C5.3	Plan and implement nature-based play environments and activities within the upgraded playspace as well as within natural areas of the park.	O	EW	Visitor experience Community feedback	TFP

6.4. Enhancing the environment

In planning for the future, the key intrinsic values and character of Waverley Park is the unique natural environment. Consequently, environmental values are at the forefront of any future works in the park and integrate with many proposals identified under other themes and their respective action plans. To date, Council has completed strategic plans and is implementing actions that aim to conserve vegetation and ecosystems within the park and support and improve the existing fauna within the park. This plan of management does not provide actions that relate directly to the management of bushland or vegetation but aims to support these works by aligning the Master Plan and Action Plan with the works scheduled through Councils Biodiversity Action Plans. Council will continue to coordinate, support and engage professional ecologists and liaise with volunteer groups to undertake the actions identified in these specific environmental and ecological plans. There is more work to do, particularly in managing the natural turf fields and vegetation within the park, and in ensuring that recreational use effectively co-exists with the natural environment. That is why Council has outlined its adaptive management framework and Thresholds of Change model within this management plan. Consequently, the master plan and action plan focus on these works.



Image: Waverley Park vegetation

6.4.1. Action plan

Cat- ego- ry	Action	Time	Who	Performance targets & measures	\$
D1. Enhance and conserve the natural heritage of the site such as vegetation, landform and hydrology.					
D1.1	i. Support habitat by increasing connectivity and abundance of vegetation within the park and by progressively managing natural systems and natural turf fields. ii. Investigate planting trees along the eastern side of the park, along Park Pde. Conduct soil test to identify any soil contamination before planting.	O	IS, ES, OS	Habitat zones increased Weed % reduced On site assessment	TBD
D1.2	Support recommendations identified in the Sports Field Improvement Strategy.	O	IS, ES, OS	Actions implemented Strategic review	TBD
D2. Monitor and adapt to the effects of climate change and other influences.					
D2.1	Reduce demand for potable water for management of sport and recreational grassed areas within the park.	O	IS, ES, OS	Potable water use reduced Assess usage	TBD
D2.2	Design buildings and landscape works to consider environmental sustainability and adaptation to future climatic conditions.	O	IS, ES, OS	Review on inspection Designs meet objectives Quality of access improved Level of use Assessment on site	TBD
D2.3	Use Thresholds of Change model to identify thresholds and triggers where climate change is negatively impacting the natural systems within the park	O	IS, ES, OS	Review on inspection Implement adaptive strategies Community feedback	TBD
D2.4	Install irrigation systems, such as drip systems and improve drainage that mitigates climate change impacts as well as provide an adaptive management strategy to climate change.	O	IS, ES, OS	Potable water use reduced Assess usage	TBD
D3. Manage park use and access to areas of environmental sensitivity					
D3.1	Use the Thresholds of Change model to monitor and manage overuse within the park, especially on the natural turf sports fields.	O	IS, ES, OS	Review on inspection Implement adaptive strategies Community feedback	TBD

D3.2	Use natural vegetation buffers between park zones to assist with access management and to enhance habitat values as well as providing wildlife corridors for movement of wildlife both internal and external to the park.	O	IS, ES, OS	Review on site Increase vegetation Community feedback	TBD
D3.3	Develop a management strategy, based on monitoring and adaptation that restricts access to areas of the park that have been impacted by external factors such as climate change and internal factors such as overuse	O	IS, ES, OS	Review on site Community feedback	TBD
D3.4	Use select planting to manage access to sensitive areas within the park	O	IS, ES, OS	Review on site Increase vegetation Community feedback	TBD
D3.5	Extend the native indigenous vegetation screen of plantings along Park Pde to provide a buffer between the street and the park	O	IS, ES, OS	Review on site Increase vegetation Community feedback	TBD
D4. Promote environmentally sustainable practices in the management and maintenance of the place.					
D4.1	Manage natural turf fields in a sustainable way that includes reduction of chemicals and the reduction of water used for irrigation.	O	IS, ES, OS	Conditions improved Potable water use reduced Assess status	TBD
D4.2	Use sustainable materials such as recycled softfall or natural materials to reduce impact and degradation of the park ecosystem.	O	IS, ES, OS	Review on inspection Implement adaptive strategies Community feedback	TBD
D4.3	When considering the installation of synthetic surfaces and material develop a long-term replacement strategy that ensures surfaces do not end up in landfill.	O	IS, ES, OS	Strategy developed Measure implemented	TBD
D4.4	Conduct a sport field irrigation audit to ensure irrigation systems are working correctly.	O	IS, ES, OS	Review on inspection Conditions improved Potable water use reduced Assess status	TBD
D4.5	Develop staged replacement program for the ageing Monterey Pine trees (Pinus radiata) in the park to ensure the main food source for the visiting Black Cockatoos is maintained.	O	IS, ES, OS	Strategy developed Measure implemented Review on inspection	TBD

D5. Consider whole of life-cycle cost in the selection of materials and construction techniques.					
D5.1	Explore options for the improvement and implementation of environmental sustainability through measures such as site design, layout and building design: i. Consider the use of local materials in the construction of buildings and infrastructure ii. Design buildings with the local climatic conditions in mind, with consideration of local heating and cooling requirements iii. Minimise impact on the environment through appropriate footprint design and techniques.	O	IS, ES, OS	Sustainability performance improved Potable water use reduced Energy use managed Assessment of environmental performance	TBD
D6. Educate the community about the value of the site's unique environment.					
D6.1	Support programs that provide environmental education on-site.	O	IS, ES, OS	Awareness and understanding improved Community feedback	TBD
D6.2	Incorporate environmental information on promotional materials and signs.	O	IS, ES, OS	Awareness and understanding improved Presence of signage and availability of promotional material Community feedback	TBD
D7. Educate the community on the value of adaptive management through the Thresholds of Change model					
D7.1	Support systems that educate the community on the nature of adaptive management and the use of the Thresholds of Change model and the impact on park use of this approach.	O	IS, ES, OS	Awareness and understanding improved Community feedback	TBD
D7.2	Educate the community and user groups of the carrying capacity of each individual component of the park and the measures that Council will be taking to manage the park through identifying each threshold and restricting use to meet that carrying capacity.	O	IS, ES, OS	Awareness and understanding improved Community feedback	TBD

6.5. Community, culture and heritage

Waverley Park is the premier open space in Waverley and so presents a unique suite of cultural heritage qualities that need to be effectively conserved and managed. There is also significant potential to add to and enhance the recreational experience of the park, through the expression and celebration of those heritage qualities. The plan of management aims to reveal the site's heritage values by integrating interpretative mediums to draw attention to, and explain the origins and heritage value of, the heritage items within the park, along with the historic connection that the Waverley community has with the park. Each heritage feature in the park has potential to be interpreted as part of a coordinated approach that places individual elements in the broader natural contexts of the natural environment, Aboriginal cultural heritage and European cultural heritage. The heritage approach to the park should be multi-layered and should explain the integration between the natural, Aboriginal and European narratives. Potential to plan and implement interpretive "events" that provide an ephemeral but impactful awareness of heritage values with the community should also be explored as part of the heritage interpretation approach. Additionally, the Plan recommends to continuing to support existing and future community uses and groups that benefit from the site and its facilities. Heritage conservation, management and interpretation must be undertaken in consideration of the overall value of the park and its heritage to the community.

Involve the local community and Traditional Owners with interpreting the area's historic heritage, encourage participation as tour guides, and record the community's knowledge of heritage values, stories and connections.



Image: Steps up to Waverley Reservoir (Elevated)

6.5.1. Action plan

Cat- ego- ry	Action	Time	Who	Performance targets & measures	\$
E1.1	E1. Interpret and tell the story of the place, including Aboriginal themes and storylines. Develop an integrated approach to signage on the site that integrates wayfinding with interpretation.	M	IS	Review on site Develop wayfinding program Engage with Aboriginal community	TBD
E1.2	Continue consultation with the La Perouse Local Aboriginal Land Council on matters such as conservation and interpretation.	O	CS	Effective Aboriginal community engagement Consultation occurs Consultation evaluated	E
E1.3	Provide information on the Indigenous heritage of the area and incorporate these stories within the existing Waverley heritage trails network.	M	UPPS, IS	Effective Aboriginal community engagement Signage developed	TBD
E1.4	Integrate natural and cultural heritage themes.	M	UPPS, CS	Review themes Implement & review	BD
E1.5	Enhance historic heritage experiences with visitor information and the interpretation of key stories and theme.	M	UPPS, CS	Review on site Update information Increase visitation	TBD
E1.6	Recognise the importance of documents, materials and collections held elsewhere as part of Waverley Park's cultural heritage and significance and their potential role in interpretation.	M	UPPS, CS	Recordings undertaken and maintained Monitor records	TBD
E1.7	Involve the local community and Traditional Owners with interpreting the park's historic heritage, encourage participation and record the community's knowledge of heritage values, stories and connections	M	CS	Effective Aboriginal community engagement Monitor records	E
E2. Strengthen and express the cultural values of the site through supporting community groups and activities.					
E2.1	Continue Council's bushcare program, providing materials and volunteer support and training.	O	ES	Bushcare continues Ongoing activity	E

E2.2	Continue to support the sports clubs and community activity groups who use the park and facilities.	O	PS	Use continues Review of use	E
E3. Ensure the cultural landscape is expressed in the design and management of the site.					
E3.1	Ensure the visual setting of the park are conserved by considering the overall landscape character of the park when assessing and/or designing new development or rebuilding existing infrastructure in the park.	O	IS	Character maintained Design review	TBD
E4. Conserve and maintain the heritage fabric of the park.					
E4.1	<p>Approach</p> <ul style="list-style-type: none"> i. The heritage significance of Waverley Park is conserved and managed for future generations. ii. The full range of identified and potential heritage values will be considered, including natural and cultural. iii. The park will be managed as a continuous and integrated cultural landscape. iv. Any works on the ground will be guided by heritage inputs v. Any physical works proposed shall be assessed to mitigate and manage material impact. A heritage impact statement is required for any works proposed in the park. 	O	UPPS	Heritage elements conserved and appreciated Design review Heritage review On site assessment	TBD
E4.2	<p>Conserve heritage significance</p> <ul style="list-style-type: none"> i. Undertake a cautious approach - change as little as possible. ii. Avoid constructions that would adversely affect the heritage significance of Waverley Park. iii. Regularly inspect heritage items to assess condition and identify any actions required. iv. Use most recent technologies to record engravings and monitor condition periodically. v. Prepare conservation strategies for individual heritage items where significant change is proposed. vi. The natural, cultural and social values of the parks should be weighted equally. vii. Enhance presentation and public appreciation of heritage values. 	O	UPPS	Heritage elements conserved and appreciated Design review Heritage review On site assessment	TBD
E4.3	<p>Engage with community</p> <ul style="list-style-type: none"> i. The coexistence of Aboriginal and historical values needs to be considered and given equal weight during planning. ii. The significant associations between the place and people who value the place need to be respected and retained not obscured. 	O	UPPS	Effective Aboriginal community engagement Consultation occurs Consultation evaluated	TBD
E4.4	<p>Encourage research and enquiry</p> <ul style="list-style-type: none"> i. Facilitate and encourage engagement and involvement of people for whom the parks have significant association and meaning. ii. Understand the research potential of various heritage elements within the parks. 	O	UPPS	Research encouraged Research potential optimised Monitor research	TBD
E4.5	<p>Keep good records</p> <ul style="list-style-type: none"> i. Where changes or works are undertaken, ensure decisions are recorded and made available. 	O	UPPS	Recording undertaken and maintained Monitor records	TBD

E4.6	<p>A continuous cultural landscape</p> <ul style="list-style-type: none"> i. As per E1.1, manage as a continuous cultural landscape - explore potential physical connections between the parks. ii. The visual relationships between the parks, including views and landscape, should be protected and enhanced. 	O	UPPS	Physical links optimised Visual links optimised Monitor on site	TBD
E4.7	<p>Heritage listings</p> <ul style="list-style-type: none"> i. Update Waverley LEP Heritage Map and schedule 5 with current information to remove duplicate sites and adjust location of known items. ii. Visual relationship between the parks, including views and landscape, should be protected and enhanced. iii. Register the war memorials with the formal memorial gardens on the Australian War Memorial's Places of Pride register 	O	UPPS	LEP updated Visual links conserved Design review Monitor on site Registration undertaken	TBD

6.6. Management and maintenance

Maintenance responsibilities of Waverley Park currently lies with Council. The maintenance of the main oval, Field #1 is sub-contracted. Waverley Park has a high level of visitation placing immense pressure on park services and maintenance requirements. The plan proposes to review some of the current management and maintenance practices for the park with the intent of ensuring the safety of park users, a high level of maintenance, and the reduction of visual clutter associated with garbage services and vehicle access.

Some service infrastructure such as the park's storage area, irrigation system, and bin collection zone also require repair or replacement. When these assets are replaced, it must be ensured they meet current and future requirements and, where possible be low maintenance.



Image: Grandstand overlooking Waverley Oval

6.6.1. Action plan

Item	Performance target actions	Time	Who	Performance targets & measures	\$
F1. Manage and maintain the park's natural ecosystem					
F1.1	Maintain the natural ecosystems within the park as a whole system, seeing each individual component, such as sports fields, flora and fauna as being part of the whole ecosystem services offered and understanding that Waverley Park is one part of a whole green system within the larger Waverley municipality.	s	IS, PS	Maintenance of natural systems, including turf fields to an identifiable standard of service	TBD
F2. Ensure that the park environment is safe for users at all times.					
F2.1	Shared use of common areas of park	S	IS, PS	Shared use promoted	TBD
F2.2	Maintain and promote awareness of the cooperative use of the common areas of the park. Ensure safety is considered in all design projects with the park and buildings and continue to work with relevant stakeholders to address safety concerns.	S	IS, PS	Function and safety improved Design review On site monitoring	TBD
F2.3	Safety through design Ensure that the four main design principles of the Crime Prevention Through Environmental Design (CPTED) framework are applied throughout the park, including: i. Natural surveillance – spaces are designed so that people and spaces can be seen ii. Access control – built space mechanisms used to control movement iii. Territorial Reinforcement – visitors have a sense of ownership of the space iv. Space management – the space is well maintained and inviting v. Provide natural and passive surveillance throughout the park by enhancing or installing new security lighting.	S	IS, PS	Function and safety improved Design review On site monitoring	TBD

F3. Consider the capacity of the landscape when identifying management strategies.					
F3.1	Capacity Management strategies	S	IS	Maintenance of natural systems, including turf fields to an identifiable standard of service	TBD
	<p>Management and mechanisms are based on the capacity of the ecosystems within the park. Identify the thresholds of change for each of the main ecosystems within the park, including:</p> <ul style="list-style-type: none"> i. Natural sports fields ii. sports surfaces, including grass and acrylic surfaces iii. Softfall where it is installed, such as on playspaces, cricket nets etc. iv. Natural tactile surfaces were used on paths v. Flora ecosystems, such as plantings, trees, gardens vi. Use these thresholds to manage each ecosystem within their individual thresholds to maintain the element at its optimum and to maintain community confidence in the overall space. 				
F4. Ensure facilities are well-maintained and appropriately serviced.					
F4.1	As part of collaboration with resident clubs develop an arrangement where all parties are able to communicate their specific requirements for their respective space.	S	PS	Effective and sustainable park maintenance Assessment of maintenance	TBD
F4.2	Continue to invest in stormwater harvesting on all new structures and retrofit water harvesting to existing buildings, to improve natural turf surfaces and gardens within the park.	M	ES, MP, PS	Water harvesting contributes to site water supply Assessment / monitoring	LTFP
F4.3	Continue to monitor waste management within the park and in particular the potential for enhanced rubbish management in Waverley Park.	O	ES, IS	Sustainable waste management Monitoring	LTFP
F4.4	Continue to document maintenance regime to buildings and implement.	O	PS	Effectiveness and cost Monitoring	E
F4.5	Continue to undertake, improve and enhance the regular planned maintenance program for the parks.	O	OS	Effectiveness and cost Monitoring	E
F4.6	Ensure a continual upgrade of grassed areas, entries, signage, vegetation and other park assets in line with the Strategic Asset Management Plan.	O	IS	Quality of park use Effectiveness and cost Monitoring	E
F4.7	Undertake reactive maintenance of the park such as graffiti removal.	O	IS	Quality of park use Effectiveness and cost Monitoring	E
F4.8	Plan, design and install sandstone steps on the south-eastern side of the water reservoir embankment to decrease erosion from park visitors walking up the slope	O	IS	Quality of park use Effectiveness and cost Monitoring	E

F5. Review and reinforce compliance and regulations that enable a range of users to enjoy the park safely.						
F5.1	Continue to monitor the use of the dog off-leash areas. Undertake any necessary campaigns to educate dog-owners about regulations and responsibilities. Enforce regulations as required.	O	IS, HRRS	Sustainable use Monitoring Community liaison	E	
F5.2	Integrate compliance signage with a signage and wayfinding strategy and update signs accordingly. Ensure the relevant information to allow for practicable enforcement of regulations, such as timed dog off-leash.	M	IS	Effective awareness and understanding Monitoring Community liaison	TBD	
F5.3	Review, monitor, and actively enforce the commercial fitness groups' and personal trainers' lease agreements and agreed use of the park to manage and reduce wear and tear on the lawn and park infrastructure, and to ensure groups comply with the agreement terms.	O	EW	Sustainable use Monitoring Community liaison	E	
F5.4	Formulate and promote a regular program of court set-up for the multi-purpose courts that ensures a mix of uses on each court and allows for general community use.	O	EW	Sustainable use Monitoring Community liaison	E	
F6. Manage vehicle access in the park.						
F6.1	Maintain current vehicular and emergency access to main parts of the park, namely sports fields and courts.	S	IS	Access available Monitoring	TBD	
F6.2	Investigate emergency and service vehicle access to Field #1 and upgrade if required	S	IS	Access available Monitoring	TBD	
F6.3	Investigate transfer of land at corner of James Street and Goldie Avenue from Crown Lands to Council	L	IS	Meets legislative requirements	TBD	

6.7. Community land management

As specified in the LG Act section 36 (3A) (a) and (b) a plan of management that applies to just one area of community land:

- (a) must include a description of:
 - i. the condition of the land, and of any buildings or other improvements on the land, as at the date of adoption of the plan of management, and
 - ii. the use of the land and any such buildings or improvements as at that date, and
- (b) must:
 - i. specify the purposes for which the land, and any such buildings or improvements, will be permitted to be used, and
 - ii. specify the purposes for which any further development of the land will be permitted, whether under lease or licence or otherwise, and
 - iii. describe the scale and intensity of any such permitted use or development.

The purposes for which the land, buildings and improvements, including future development, will be permitted to be used are based upon and support the reserves purposes of public recreation and public park, the objectives of the reserve community land categories, and the uses as detailed in this plan of management and master plan.

Management of Waverley Park by Council, including administration and maintenance facilities and services, will be permitted throughout the reserve and may involve the exclusion of the general public for safety and service delivery.

The scale and intensity of permitted uses and developments will be governed by this plan of management (once adopted), Council's Events and Community Facilities policies, Council's lease, licence or other estates approval policies and procedures, any regulations about permitted or non-permitted activities, and any Council approvals under section 68 of the LG Act and or Council's development consents and approvals as a determining authority under the EP&A Act.

The specific purposes and description of uses in leases, licences and other estates is set out in section 6.8: Lease, licence and other estates authorisation.

The purposes generally include:

- Public recreation and public park - recreation, leisure, health and fitness, community and cultural facilities, uses and events, food and beverage outlets, mobile vendors, recreation, leisure and sporting hire and or retail fitness, health and well-being classes or training, major public events and associated supporting activities, commercial or community filming and photography; and
- Community uses - surf lifesaving facilities, uses, events and services, community theatre, arts and crafts with associated training and education, music rehearsal and studio and associated activities, Bondi Park and Beach visitor information and associated goods and services and storage.

6.7.1. Land Categorisation

It is a requirement of the LG Act to categorise land as per section 36 (4). Waverley Park is categorised in accordance with the guidelines set out in section 103, 104 and 106 of the Local Government (General) Regulation 2021. The proposed categories for this Plan of Management are described in the table.

The community land categories across the reserve are:

- Park
- General Community Use
- Sportsground

These three categories are described in the adjoining table.

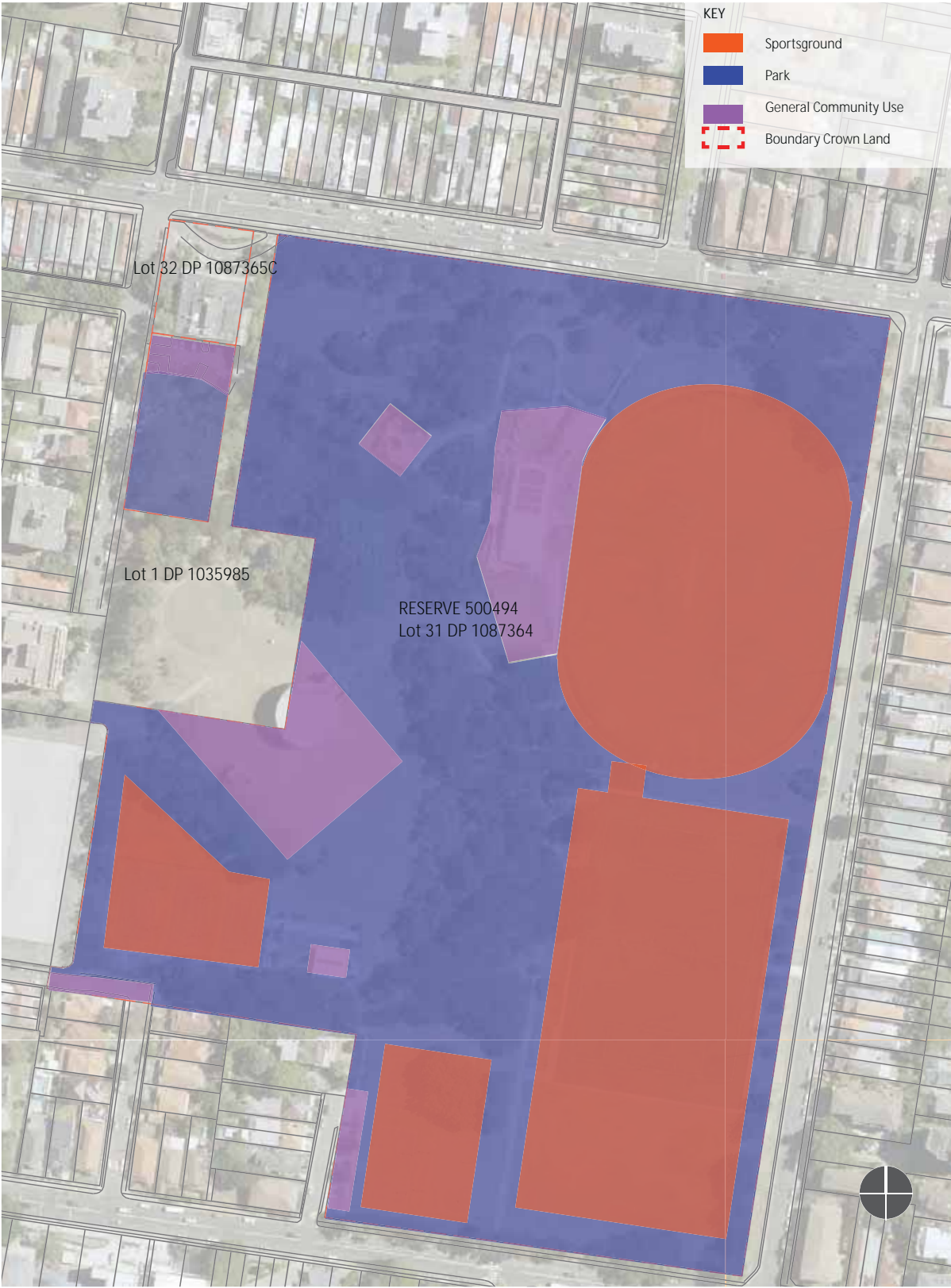

Figure 6.2 Crown Land Categorisation

Reserve/ Dedication	Purpose(s)	Categorisation	Justification
Waverley Park 500494 Gazetted 1 November 1940 Lot 1 DP 1035985 Lot 31 DP 1087364	Public Park Public Recreation	Park Sportsground General Community Use	<p>The area categorised as Park is used for active and passive recreation including:</p> <ul style="list-style-type: none"> • A district size playground primarily catering to residents within a 1km catchment area. • A public fitness station for casual use • Memorial gardens • Open grassy areas • Path systems and stairs to safely traverse level changes within the park • Community Gardens • Groves of mature trees <p>The areas categorised as Sportsground are used primarily for active recreation involving organised sports and playing outdoor games and includes:</p> <ul style="list-style-type: none"> • Waverley Oval • Waverley Synthetic Field • 3 Netball courts • 3 Multi-purpose Courts • Cricket Nets • Training field <p>These areas are primarily used for active recreation and are regularly booked by sports clubs for competition and training purposes.</p> <p>The areas categorised as General Community Use are</p> <ul style="list-style-type: none"> • Margaret Whitlam Recreation Centre • Carpark South of the netball courts • facilitating the park and sport fields. • Carpark behind Council chambers facilitating Council chambers, the park and sports field. • Part of Waverley Elevated • Reservoirs owned by Sydney Water. • Community room and amenity building

Intentionally blank

6.8. Lease, licence and other estates authorisation

This Plan of Management, and the accompanying table: Authorisation of Leases, Licences and Other Estates, expressly authorises the following leases, licences and other estates, subject to the provisions of the LG Act, Part 2, Division 2, sections 45 and 46, 46a to 47d and being consistent with the core objectives of the community land categories assigned to the Crown land, as well as the Crown reserve purpose.

The grant of any tenures, such as tenure terms and limits, tendering, and notification and approvals, will be subject to the provisions of Part 2, Division 2 of the LG Act.

Public events are defined as being events that are open to the general public and are subject to Council's Community Strategic Plan, or Events or Community Facility policies, and may require Council approval or authorisations.

Waverley Park (Crown reserve D500494) is a Crown reserve for the gazetted purpose of Public Recreation and Public Park.

Public Roads

The reserve includes the corner of James Road and Goldie Avenue, which are public roads. This does not comply with section 47f of the LG Act. Council will seek to rectify this in the future.



Image: Margaret Whitlam Recreation Centre

Table: Express lease, licence and other estates

Tenure Type	Tenure Purposes	Description	Category Area	Specific Areas (if required)	Current or Future Use
Lease or licence	Recreation, leisure, health and fitness, community events	Hireable community spaces for recreational classes or ad hoc community functions and events	General Community Use	As detailed in individual licence	Future use
Lease or licence	Food and beverage outlets	Cafes, kiosks – without liquor licence with outdoor dining	General Community Use	As detailed in individual licence	Future use
Lease or licence	Food and beverage outlets	Cafes including outdoor dining (with liquor licence)	General Community Use	As detailed in individual licence	Future use
Licence	Storage	Management of storage lockers	General Community Use	As detailed in individual licence	Future use
Licence	Sport and recreation	Community sport and organised recreational activities	Sportsground	As detailed in individual licence	Current use
Lease	Home club facilities	Clubhouse activities and ancillary services, including function and training space, kiosk, merchandise sales and equipment storage	General Community Use	As detailed in individual licence	Current use
Lease	Storage for Clubs	Storage of lessee's sporting equipment	General Community Use and Park	As detailed in individual licence	Current use
Licence	Fitness, health and well-being classes or training	Individual lessons or classes for health, fitness or well-being	Park, General Community Use	As detailed in individual licence	Current use
Licence	Mobile vendors	Goods and services ancillary to public recreation: ice cream, water, juice sales, coffee, massage, sun protection, beach and water equipment hire	Park, General Community Use,	As detailed in individual licence	Current use
Event Licences	Major public events and associated and supporting activities	Hallmark (NSW Government status), State and National recognised events Public events which align with Councils Community Strategic Plan and are subject to Council approval	Park, General Community Use,	As detailed in individual licence	Current use
Licence	Commercial or community filming and photography	Commercial or community production of films and photographs without any permanent structures	Park, General Community Use,	As detailed in individual licence	Current use

Other estate

This Plan of Management allows the council to grant 'an estate' over community land for the provision of public utilities and works associated with or ancillary to public utilities in accordance with the Local Government Act (1993).	Estates may also be granted across community land for the provision of pipes, conduits, or other connections under the surface of the ground for the connection of premises adjoining the community land to a facility of the council or other public utility provider that is situated on community land.
--	--

General and ad hoc short-term or casual licences: as issued ad hoc with Council formal application process, permissions and/or approvals.

(Local Government Act 1993, section 46, Local Government (General) Regulation 2021, section 116, and Crown Land Management Act 2016 section 3.17, Crown Land Management Regulation 2018, section 31)

Park	General Community Use	Sportsfields
community events and festivals	publicly accessible functions (including commemorative functions, book launches, film releases, balls, and similar activities)	mobile beach equipment, goods and services hire
hiring of equipment		temporary erection or use of any building or structure necessary to enable a filming project to be carried out
playing a musical instrument, or singing for fee or reward, including busking	public event-based social purposes (including ancillary child care, vacation care)	scientific studies and surveys or similar
filming, including for cinema/television	exhibitions, functions and catering	community, training or education
conducting a commercial photography session	concerts and other performances, including both live performances and film (cinema and TV)	environmental protection, conservation or restoration or environmental studies
public performances	broadcasts associated with any event, concert, or public speech	short term erection of temporary structures ancillary to Hallmark (State Government), State and National recognised events
engaging in trade or business ancillary to, or supportive of public recreation	public speeches, meetings, seminars and presentations, including educational programs	small pop-up marquees for community events, licensed vendors, environmental activities and festivals
delivering a public address	engaging in trade or business ancillary to, or supportive of public recreation	site investigations
mobile public health services, e.g.: Blood Bank, Mammogram, community health	delivering a public address	access through a reserve
fairs, markets, auctions and similar activities	community events and festivals	emergency occupation
catering	fairs, markets, auctions and similar activities	
advertising consistent with the reserve use and purposes	advertising consistent with the reserve use and purposes	
environmental protection, conservation or restoration or environmental studies	limited commercial promotional events for recreation or leisure activities	
short term erection of temporary structures ancillary to Hallmark (State Government), State and National recognised events	community, training or education	
Small pop-up marquees for community events, licensed vendors, environmental activities and festivals	environmental protection, conservation or restoration or environmental studies	
site investigations	short term erection of temporary structures ancillary to Hallmark (State Government), State and National recognised events	
access through a reserve	small pop-up marquees for community events, licensed vendors, environmental activities and festivals	
emergency occupation	site investigations	
	access through a reserve	
	emergency occupation	

6.9. Compliance restrictions

Compliance and regulation in open spaces such as parks, reserves, urban centres and beaches are an important part of keeping the community safe and our environmental assets clean and sustainable.

Regulations of permitted or prohibited activities should be outlined in Council's plans of management and on Council's website. Compliance information is also currently found on park signs.

The following activities are prohibited in Waverley Park based on Council's revised compliance framework for parks dated February 2019:

- no portable barbecues or open fires
- no camping.
- No dogs off-leash except in areas indicated on on-site signs and maps



Implementation and Funding

7

7. Implementation and funding

7.1. Funding sources

Funding for implementing the plan of management will either be allocated for future upgrade works (capital works) or maintenance and management of the park. Funding for management and maintenance is currently provided through Council's annual budget allocation.

To fund the proposed upgrade works Waverley Council plans to set aside capital works funds in future years that will cover a number of the proposals in the shorter-term plan.

Council's budget for the plan of management is not expected to accommodate all proposals in the short- or long-term plan. Additional funding options that may be investigated include:

- state and federal grants
- voluntary planning agreements
- section 7.11 planning contributions
- partnerships with community groups or businesses.

The amount of funding through these streams is difficult to anticipate as it is dependent on development and grant programs. Regardless of the type of current or future enterprises, Council must also ensure that legitimate costs of upgrading the park are recouped wherever possible.

7.2. Performance indicators

To effectively implement the action plan, performance indicators are required to demonstrate that the desired outcomes from the plan have been achieved.

The action plan identifies suggested performance targets and measures for each action. In addition, the following methods can supplement and complement the monitoring of progress and performance of the action plan:

- Surveys: carry out surveys and questionnaires periodically (approximately every five years), accompanied by a survey of user numbers in various parts of the area. This survey should be qualitative and quantitative. This survey should establish any changes in park usage, visitor experience and perceptions, etc. Additionally, online surveys could be undertaken to request feedback on the implementation of particular programs and management strategies.
- Register of correspondence: review of letters, emails and community requests received each year (positive and negative) on various subjects related to the site. This register can be used to indicate general trends, changes in issues, opportunities and the management of the space.
- Photographic survey: taken at key and consistent locations every five years to establish degrees of change (either positive or negative). This could be compared with aerial photographs reviewed every five years.

7.3. Review and monitoring

If the plan of management is to remain relevant in the future it is essential that its implementation is reviewed on a regular basis to ensure any relevant changes are incorporated.

Changes that may need to be addressed include new legislation, changes in community values, project priorities, funding resources and new opportunities for future upgrades.

Given that community expectation and requirements change over time, this plan also needs to have some flexibility to adapt to any changes of circumstance.

It is recommended that the plan be reviewed in the following sequences and time spans:

- Annually: review progress and delivery of action plan.
- Every two years: review management and administration structures and update priorities.
- Every five years: undertake a major review of all values based on revised analysis of issues and amended planning legislation. Review outcomes against survey information, photographic record and register of correspondence.
- Every ten years: review the plan of management; or
- As directed by the NSW Department of Planning and Environment, who are the responsible agency for the CLM Act which governs the development of all management plans; or
- In response to any native title claims that affect the planning area, as prescribed by the NT Act.

Intentionally blank



Waverley Park Draft Plan of Management

Public Exhibition Summary Report

July 2023

Waverley Council acknowledges the Bidjigal, Birrabirragal and Gadigal people, who traditionally occupied the Sydney Coast, and we pay respect to all Aboriginal and Torres Strait Islander Elders both past and present.

Contents

Executive summary	1
Background	2
Approach	2
Engagement methodology	3
Feedback summary	4
Responses – Online Survey	4
Responses – Written Submissions	5
Summary of consultation results	7
Conclusion and next steps	8
Appendix A – Survey	9
Appendix B – Flyer	10
Appendix B (cont.) – Flyer distribution	11
Appendix C – Poster	12
Appendix D – Social media	13
Appendix E – eNewsletters	15
Appendix F – Media Release	17

Executive summary

To ensure future generations enjoy Waverley's open spaces, it is important to have a sustainable approach to the management of our Parks. Plans of Management (PoMs) guide how community land is used, managed and improved.

Waverley Council consulted on the Waverley Park Plan of Management (PoM) for a third and final time via a formal public exhibition process for the minimum 42 days, between 20 March – 1 May 2023. We received 25 submissions during the six-week public exhibition period, and an additional 10 email submissions. A range of communication methods and channels were employed during the public exhibition period, to help ensure maximum reach and exposure of the proposed Plan of Management. The feedback received is now being considered and will be reported to Council with any amendments to the PoM for adoption and referral to the Department of Planning and Environment – Crown Lands and the Minister for Land and Property.

This consultation report focuses on the submissions received in the final round of exhibition. Feedback from the two previous rounds of consultation, in 2021 and 2022, have already been integrated into the Draft PoM that was placed on public exhibition.

Key findings from the public exhibition consultation were:

- There was general community support for the overarching vision of the plan and the key ideas.
- Despite broad support for the plan, there continues to be a cohort within the community that is resistant to any development of the Park, particularly that which benefits sporting user groups.
- Playing and relaxing was the most prevalent theme amongst respondents – in particular, improvements to dog park facilities and a focus on passive recreation.
- Getting to and around the park is important to the community – with accessibility related ideas receiving the highest number of mentions and pedestrian lighting receiving the third most mentions.

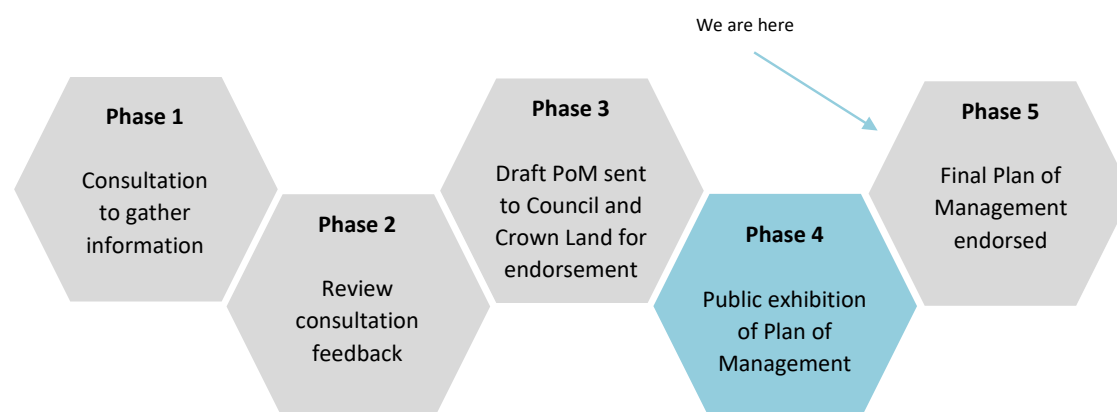

Background

Developing and reviewing a Plan of Management (PoM) is a process that typically takes 18-24 months, from identifying key ideas and themes to its adoption in final form. This process is underpinned by multilayered engagement across a spectrum of stakeholders, to help ensure that Council is making strategic decisions and taking a sustainable approach to the management of our parks and open spaces, as well as meeting legislative requirements.

In alignment with Council's [Open Space and Recreation Strategy](#), the Waverley Park Plan of Management (PoM) is being reviewed to guide development in Waverley Park over the next fifteen years. Significant capital works have occurred in Waverley Park over the last decade and more upgrades are planned over the next few years. We're looking to guide development to suits the needs of the community so that future generations can enjoy Waverley's open spaces in a balanced and sustainable way.

Most recently, the draft Waverley Park Plan of Management (PoM) was publicly exhibited between 20 March – 1 May 2023. This follows two previous rounds of consultation – general information gathering and engagement on key ideas between 25 October and 21 November 2021, and the Fitness station and play space consultation, which ran from 5 August to 4 September 2022. Both were extensive in their reach and engagement, with the initial consultation seeing around 4300 interactions with the public. The findings of these consultations showed support for the playground and fitness station upgrades and opportunities to improve lighting, accessibility, parking, seating and hard court bookings. Construction work for the playground and fitness station began in February of 2023 and is expected to finish in November 2023.

The Indoor Cricket Training Facility was the most debated part of the initial round of consultation. A facilities upgrade was supported by Eastern Suburbs Cricket Club, but not by the wider community. After close consultation with the Cricket Club to understand their needs, it became clear that their desired upgrade for cricket facilities would not be feasible within Waverley Park. At its meeting on 15 March 2022 Council agreed to "Collaborate with Eastern Suburbs Cricket Club to address shortfalls in indoor training facilities, including consideration of appropriate existing facilities across the local government area." This work is ongoing and falls outside of the adoption of the Waverley Park Plan of Management.

Approach

This consultation sought community feedback on the draft Waverley Park PoM. It was exhibited for six weeks and multiple communications channels were used to help achieve the following consultation objectives:

1. To make the public aware that the draft Plan of Management for Waverley Park is in its final stages.
2. To obtain any final public feedback on the Waverley Park PoM.

Engagement methodology

A range of engagement methods were used to maximise the opportunity for community participation. The methods used align with the IAP2 model for community engagement which has been adopted by Waverley Council.

Method	Overview	Date	Response
Have Your Say website	Updated Have Your Say page. URL: https://haveyoursay.waverley.nsw.gov.au/waverley-park-plan-of-management	Responses in the following tab are for 20 March – 1 May 2023.	1079 page views 712 visitors 21 project followers
Media release	Published on the Waverley Council website. URL: https://www.waverley.nsw.gov.au/top_link_pages/news_and_media/council_news/news/have_your_say_about_the_future_of_waverley_park2	31 March 2023	N/A
Online survey	Survey hosted on Have Your Say as a final opportunity to obtain any final feedback on the Waverley Park PoM. See Appendix A for survey questions.	20 March – 1 May 2023	25 submissions
Poster	15 Posters displayed on site. See Appendix C.	20 March – 1 May 2023	N/A
Flyer	Flyers issued to approx. 6723 properties to notify of the consultation and encourage feedback. See Appendix B for more information.	20 – 22 March 2023	160 scans
Social media posts	Facebook (two posts) See appendix D.	23 March 2023	Reach = 2678 Likes = 19
		15 April 2023	Reach = 1472 Likes = 6
	Instagram (two posts) See appendix D.	23 March 2023	Reach = 2347 Likes = 55
		15 April 2023	Reach = 1675 Likes = 41
Stakeholder outreach	Emailed key stakeholders including Precincts	21 March 2023	
Have Your Say Engagement eNewsletter	Inclusion in Have Your Say April Update, a monthly e-newsletter. See Appendix E.		9,487 recipients 52.2% open rate
Waverley Weekly eNewsletter	Inclusion in Waverley Weekly e-newsletter, to highlight consultation period and opportunity for feedback. See Appendix E.	23 March 2023 27 April 2023	6,946 recipients 76 clicks through to PoM page 6,501 recipients 124 clicks through to PoM page

Feedback summary

To ensure consistency, legibility, and ease of navigation for the community, all Waverley Council PoM’s, including the Waverley Park PoM, are structured around six common key themes:

- Design and Setting;
- Getting to and Around the Park;
- Playing and Relaxing;
- Enhancing the Environment;
- Community Culture and Heritage; and
- Management and Maintenance.

Responses – Online Survey

The survey received a total of 25 submissions, including 23 long form answers within the qualitative question box. Of the 25 submissions, 100% (25) of respondents indicated they had read the plan in its entirety, with 68% (17) supportive of the plan and 56% (14) believing that the master plan and action plan achieve the key objectives of the plan.

Have you read the draft Plan of Management?

- Yes: 100% (25)
- No: 0% (0)

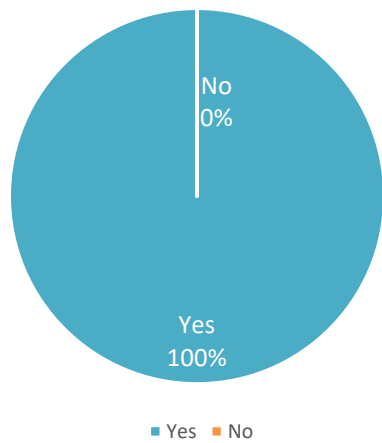

In general do you support the draft Plan of Management for Waverley Park?

- Yes: 68% (17)
- No: 32% (8)

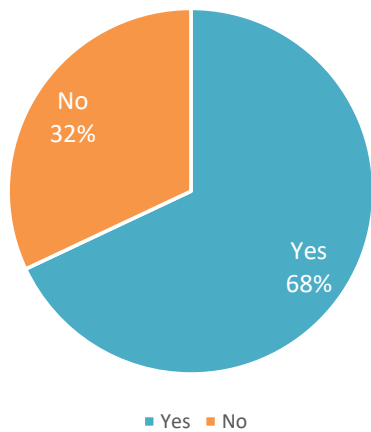

Do you think the Masterplan and action plan achieve the key objectives of the draft Plan of Management?

- Yes: 56% (14)
- No: 44% (11)

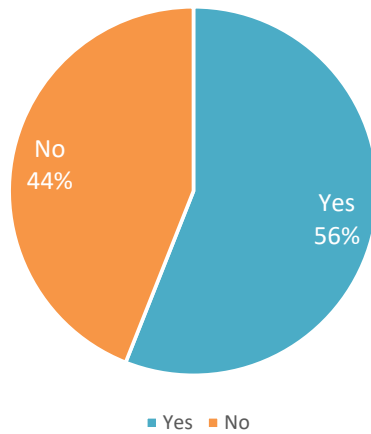

Responses – Written Submissions

12 pieces of feedback were received via email and are summarised below.

Support for proposed Waverley Park PoM:

- Yes: 34% (4)
- No: 8% (1)
- Unclear sentiment: 58% (7)

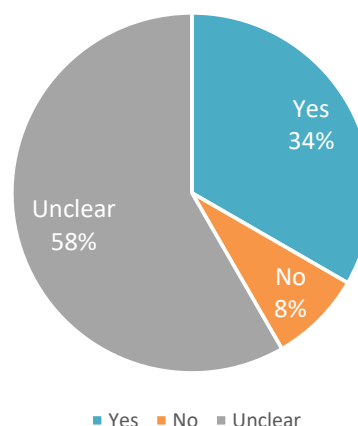

Key ideas

The free form nature of email submissions allowed respondents to express their views on multiple issues, many of which reiterated feedback received in early rounds of consultation and had already been addressed in the Draft PoM. Due care was taken to tag each email with relevant keywords in order to determine the key ideas and broader community sentiment.

The three most popular ideas are as follows:

Feedback	PoM Response
<ul style="list-style-type: none"> Improved facilities for the dog park, including signage and fencing (4 responses) 	<p>Signage upgrades have recently been completed in Waverley Park at every main entrance to the park.</p> <p>The dog offleash area is located on land with mixed ownership between Crown Land and Sydney Water land and contains underground reservoirs that supply water to Waverley and beyond. Any development including fencing of the reservoir requires approval of the Dam Safety Committee. This area attracts a variety of other park users for exercise, walking and its scenic district views. Fencing of this area would diminish access for other park users by creating a sense of exclusivity as a fenced off-leash area and therefore is not recommended.</p>
<ul style="list-style-type: none"> Support for accessibility, specifically pathways (3 responses) 	<p>Noted support. The Draft PoM addresses accessibility improvements in the in the Getting to and Around the Park Action Plan.</p>
<ul style="list-style-type: none"> Support for more tree planting (3 responses) 	<p>Noted support. The Draft PoM addresses increased tree planting in the Enhancing the Environment Action Plan.</p>

Other ideas with more than one response included:

Feedback	PoM Response
<ul style="list-style-type: none"> Increased or improved parking, specifically a drop-off area (2 responses) 	The Draft PoM recommends investigating car parking improvements behind chambers and providing a Pick Up, Drop Off (PUDO) on Bondi Rd and Birrell St in the Getting to and Around the Park Action Plan.
<ul style="list-style-type: none"> Support for night-time sport (2 responses) 	Noted support. Upgrades to competition level sports lighting on Fields 1 & 2 is recommended in the Action Plan under the Playing and Relaxing.
<ul style="list-style-type: none"> Increased or improved pedestrian lighting (2 responses) 	Council is currently upgrading pedestrian lighting across the park, set for completion in late November 2023.
<ul style="list-style-type: none"> Skate facilities (2 responses) 	Waverley Park is not considered a suitable location for a skate park due to competing demands for other sporting activities and passive recreation space. The Open Space and Recreation Strategy, adopted by council in 2020, supports the investigation of a second youth orientated space and skate park in the Bondi Junction area close to the transport hub and commercial district to fulfill this gap in provision.
<ul style="list-style-type: none"> In favour of the synthetic turf (2 responses) 	Noted support.

Feedback also included single responses on issues such as:

Feedback	PoM Response
<ul style="list-style-type: none"> Additional multi-sport courts 	The Draft PoM recommends investigating car parking improvements behind chambers and providing a Pick Up, Drop Off (PUDO) on Bondi Rd and Birrell St in the Getting to and Around the Park Action Plan.
<ul style="list-style-type: none"> Increased opportunity for passive recreation 	Noted. Passive recreation is supported in the PoM.
<ul style="list-style-type: none"> Opposition for large sports club storage or additional sports buildings 	The expansion of the East Cricket facility has already been deleted from the PoM.
<ul style="list-style-type: none"> Opposition to sport in general 	Sporting activities are recognised as a legitimate use of the park which will be retained.
<ul style="list-style-type: none"> Improved cycling facilities 	Noted. Active transport is supported by the PoM to align with Council Transport Strategy.
<ul style="list-style-type: none"> Support for an alcohol licence for the kiosk 	This is subject to a separate leasing and licencing process managed by our Property and Facilities Team and would be subject to negotiations with any potential tenant and follow the usual processes for establishing a liquor licence for the venue outside the PoM process.
<ul style="list-style-type: none"> Online booking system for tennis courts 	Noted. Council's Venue Hire Team manage court bookings and can be contacted directly regarding bookings.
<ul style="list-style-type: none"> Opposition to any built amendments or new infrastructure within the park 	Noted. Any new development in the park must align with the adopted PoM.
<ul style="list-style-type: none"> Opposition to the relocation of the fitness station 	The Fitness Station underwent a separate consultation process with majority support for the revised location and is now nearing completion on construction,
<ul style="list-style-type: none"> Support for upgrades to the turf surface 	Notes support. Council undertake annual turf improvement works at Waverley Park.

Summary of consultation results

The aim of the public exhibition was to inform the public of the draft plan of management, including the vision, directions and master plan and action plan.

Respondents were asked to confirm whether they had read the draft plan, whether they support the draft plan and whether the master plan and action plan achieve the key objectives of the draft POM. Respondents were then asked to provide any additional comments, feedback or areas of improvement and concern. The open format of this question allowed respondents to comment on a range of issues, many of which had already been addressed in the plan.

Responses were categorised to align with the existing themes of the draft POM: Design and setting; Getting to and around; Playing and relaxing; Enhancing the environment; Community culture and heritage; and Management and maintenance.

The key ideas that arose from the combined responses received from the online survey and written responses were:

- Accessibility through improving and rationalising pathways and seating (8 mentions)
- Improved dog off-leash facilities (7 mentions)
- Pedestrian lighting – particularly with regard to safety (6 mentions)
- Improving landscaped elements through increased tree planting (5 mentions)
- Dedicated pick up and drop off zone (4 mentions)
- Increasing opportunities for passive recreation (4 mentions)

These ideas were in line with what the community told us in the previous consultation.

There continues to be a cohort within the community that is resistant to any development of the Park, particularly that which benefits sporting user groups: *“No additional buildings including large storage for sport clubs”; “these changes would be unacceptable and have adverse visual impacts on the landscaped character of the park”*.

Previous consultation has indicated that the community recognises that the Waverley population is slowly changing, that older people are going to become a major visitor cohort to the park in the future and that new infrastructure will need to take this into account to support the passive recreation activities which the community wishes to undertake in the park.

The plan mentions the ongoing challenge Council faces in balancing the needs of the community and the activities that they wish to participate in with the sustainability of the park’s ecosystems. The Waverley area is deficient in quality, contemporary and fit for purpose open space – specifically sports facilities, compared to other Sydney LGA’s and as demand for space increases so too does the demand for more and enhanced facilities: *“I do support improved storage for sports club”; “Use of fields/courts later in the evening with adequate lighting”; “I support the upgrade of the (turf) field surface”*.

Council also has a responsibility to manage our open spaces for all of our community. There will be situations where the needs for a new facility may not be as important as the need to protect quality open space for the whole community. Residents and visitors who come to Waverley Park for passive recreation make up the park’s largest user group. This is reflective of the fact that 67% of the park is set aside for active and passive recreation. These users enjoy activities such as walking, cycling, jogging, yoga, picnicking, playing, dog walking, relaxing and watching sport.

Other responses mentioned:

- Support for the community garden (3 mentions)
- Support for (3 mentions) and against (1 mention) the use of synthetic turf
- A desire for skate facilities (2 mentions)
- Support for the new playground (1 mention)
- A children’s learner bike park (1 mention)
- The use of sustainable facilities for park embellishment (1 response)

Conclusion and next steps

All feedback received has been considered by the relevant project teams and Council officers. The key ideas suggested by the community during the public exhibition process were in line with what was learned in the previous consultation.

These ideas have been tested and reflect the site analysis, consultation feedback and best practice guiding principles outlined throughout the PoM. They are encompassed in the Vision Statement and Directions and will be implemented through the Master Plan and Action Plan.

This report will be attached to a Council report presented to Councillors in November of 2023. A decision will be made annually on the capital work projects which will then be separated from the PoM over the ten-year life of the plan and funding considered in the Long-Term Financial Plan.

The Waverley Park PoM will be finalised and sent to Department of Planning and Environment – Crown Lands for the Minister's adoption. The final Plan of Management will then be adopted by Crown Lands and Waverley Council.

Appendix A – Survey

[Open](#)

Share your feedback on the draft PoM and Masterplan

To provide feedback please create a Have Your Say account, or login to an existing account.

Before sharing your feedback, please make sure you've reviewed the [draft Plan of Management and Masterplan](#).

Have you read the draft Plan of Management? Required

- ☐ Yes
☐ No

In general do you support the draft Plan of Management for Waverley Park? Required

- ☐ Yes
☐ No

Do you think the Masterplan and action plan (section 6, p. 72-113) achieve the key objectives of the draft Plan of Management? Required

- ☐ Yes
☐ No

Please provide any extra comments or feedback on the draft Plan of Management and Masterplan, including areas for improvement or issues of concern.

What is your relationship to the Waverley area? Required

Please select all that apply.

- ☐ I live in Bondi Junction
☐ I live in Bondi
☐ I live in Waverley
☐ I don't live in the area but visit Waverley Park
☐ I own a business in the Waverley area
☐ Other (please specify)

How did you hear about this project? Required

- ☐ Flyer in my letterbox
☐ Poster in Waverley Park
☐ Email
☐ Council enewsletter
☐ Social media
☐ Word of mouth
☐ Other (please specify)

Appendix B – Flyer



In 2021 we asked for feedback to help shape the Plan of Management (PoM) and Masterplan for Waverley Park.

Before we finalise the PoM and Masterplan we want to make sure we've captured your ideas for future upgrades in the park and the ongoing management of the space. Take a look at the draft and provide your feedback by Monday 1 May 2023.

How to have your say

Complete our online survey by scanning the QR code or visiting haveyoursay.waverley.nsw.gov.au/waverley-park-plan-of-management

For more information please email openspaceplanning@waverley.nsw.gov.au



Appendix B (cont.) – Flyer distribution



Appendix C – Poster



Waverley Park Plan of Management and Masterplan

Before we finalise the Plan of Management and Masterplan we want to make sure we've captured your ideas for future upgrades in the park and the ongoing management of the space. Take a look at the draft and provide your feedback!

HAVE YOUR SAY
Consultation open 20 March – 1 May 2023



Further information and to provide feedback:
haveyoursay.waverley.nsw.gov.au/waverley-park-plan-of-management



Appendix D – Social media

Facebook 23 March



Waverley Council

March 23 · 🌐

In 2021 we asked for your feedback to help shape the Plan of Management (PoM) and Masterplan for Waverley Park. You're now invited to review the draft PoM and Masterplan and provide your feedback by 1 May. For more info and to have your say, visit <https://haveyoursay.waverley.nsw.gov.au/waverley-park...>



Instagram 23 March



waverleycouncil · Follow

...





waverleycouncil 27w

In 2021 we asked for your feedback to help shape the Plan of Management (PoM) and Masterplan for Waverley Park. You're now invited to review the draft PoM and Masterplan and provide your feedback. Link in bio to have your say!

Feedback closes 1 May.

No comments yet.

Start the conversation.



 55 likes

MARCH 23



Waverley Park PoM

Page 13 of 19

PD/5.5/23.11- Attachment 2

Page 135

Facebook 15 April



Waverley Council

April 15 · 🌐

Do you visit Waverley Park? We've drafted a Plan of Management and Masterplan which sets out how the park will be used, managed and improved. Take a look and provide your feedback on the draft at <https://haveyoursay.waverley.nsw.gov.au/waverley-park...>

Feedback closes Monday 1 May.



Instagram 15 April



waverleycouncil · Follow



waverleycouncil

24w

Do you visit Waverley Park? We've drafted a Plan of Management and Masterplan which sets out how the park will be used, managed and improved. Take a look and provide your feedback on the draft by Monday 1 May. Link in bio.



thejammery

24w

Will this plan include education and enforcement of dogs being on lead in on lead areas. Places for dogs to run and play off lead are super important and are actually in abundant supply in waverley park and it's surrounds. Many dogs who are old, or perhaps recovering from surgery or just a little nervous need safe spaces



41 likes

APRIL 15



Waverley Park PoM

Page 14 of 19

PD/5.5/23.11- Attachment 2

Page 136

Appendix E – eNewsletters

Waverley Weekly – 23 March 2023



Waverley Park PoM | Have your say

In 2021 we asked for feedback to inform the Waverley Park Plan of Management (PoM) and Masterplan. The draft PoM and Masterplan are now on public exhibition and we want to make sure we've captured your ideas for future upgrades in the park and the ongoing management of the space. Feedback closes Monday 1 May.

MORE

Waverley Weekly – 27 April 2023



Waverley Park Plan of Management

Do you visit Waverley Park?

We've drafted a Plan of Management and Masterplan which sets out how the park will be used, managed and improved.

Take a look and provide your feedback on the draft by Monday 1 May.

MORE

Have Your Say eNews – April 2023



WAVERLEY
COUNCIL

Have Your Say April Update

Council livestreams [all Council meetings](#) and meetings of the Finance, Operations and Community Services Committee and the Strategic Planning and Development Committee. The next meeting of the Finance, Operations and Community Services Committee is at 7pm on Tuesday 2 May 2023 and the agenda will be made available [on this page](#).

PROJECTS OPEN FOR COMMUNITY INPUT

- We're exhibiting the Draft Operational Plan 2023/24, Proposed Pricing Policy, Schedule of Fees and Charges 2023/24 and Long Term Financial Plan 6.1. [Provide your feedback by Sunday 21 May](#).
- A Planning Proposal has been submitted for [5 Tamarama Street, Tamarama](#). You're invited to take a look at the proposal and accompanying documents and provide your feedback by Wednesday 10 May.
- Last year we asked for feedback to shape the design of the [Curlewis St Streetscape Upgrade](#). We're now seeking feedback on the Review of Environmental Factors, an assessment used to determine whether an activity should be approved by considering all matters that affect or may affect the environment. Feedback closes Tuesday 2 May.
- We've used your feedback to draft a [Plan of Management and Masterplan for Waverley Park](#). Take a look at the draft and provide your feedback by Monday 1 May.
- Council has received a Voluntary Planning Agreement (VPA) relating to the Development Application for [194-214 Oxford Street and 2 Nelson Street, Bondi Junction](#). Learn more and provide feedback on the draft VPA by Sunday 30 April.
- If you haven't provided feedback on our [Bondi Bounce](#) temporary parklets, there's still time! Visit one of our parklets along the walk from Bondi Junction to the beach and share your feedback by Sunday 30 April.

Appendix F – Media Release

Have Your Say about the future of Waverley Park

31 March 2023

Waverley Council is inviting the community to provide feedback on our draft Plan of Management (PoM) and Masterplan for Waverley Park to help guide a sustainable approach to managing and maintaining this valued community asset.

We are in the final stage community consultation on the PoM with the draft plan on exhibition until 1 May 2023 following endorsement by Crown Lands and Council.

To provide your feedback, visit: haveyoursay.waverley.nsw.gov.au/waverley-park-plan-of-management



Waverley Park is one of the east's largest recreational public green spaces and the PoM will help map the future of the park for the next decade. To suit the needs of the community, the draft PoM is guided by six key directions:

- Design and setting
- Getting to and around the park
- Playing and relaxing
- Enhancing the environment
- Community, culture and heritage
- Management and maintenance

Mayor of Waverley, Paula Masselos, said the feedback received will help the Council make sure we have captured the community's ideas for future projects in the park and how the space should be managed.

"Waverley Park provides respite from city living and opportunities for the community to connect and live healthy and active lifestyles," Mayor Masselos said.

"It epitomises our community values for open and recreational space, access to nature and greenery, dog walking, areas for children to play, sporting facilities, and a place to relax with family, friends and neighbours.

"Our Waverley Park draft Plan of Management (PoM) is guided by our vision for our [Open Spaces and Recreation Strategy 2021-2031](#) which aims to improve the lives of existing and future Waverley communities and visitors, by delivering infrastructure that supports health and well-being outcomes and encompasses biodiversity values.

"Over the past decade, we have undertaken several significant capital works projects in the park and with more upgrades planned over the next few years, it's time to review our PoM so that it reflects current and future needs."

Feedback will be considered before the PoM is finalised and presented to Council and Crown Lands for adoption.

Council is currently upgrading the park in three key ways:

- Play space expansion and upgrade
- Fitness station relocation and upgrade
- Pathway lighting replacement

This project is proudly funded by the NSW Government, through the NSW Public Spaces Legacy Program, in association with Waverley Council.

The NSW Public Spaces Legacy Program is a once in a generation investment in high quality public open space. Together with the NSW Government, Waverley Council is delivering infrastructure for communities to love the place they live.

The project was informed by community feedback collected across two rounds of consultation and achieves Waverley's vision to upgrade the park to a district level play space catering to all visitors as identified in Waverley Council's Play Space Strategy, Inclusive Play Space Study and the Waverley Park Plan of Management.

"Access and inclusion is at the heart of the design of the new play space and fitness station and diverse age groups and abilities were taken into account so everyone can enjoy the new facilities," Mayor Masselos said.

Details: haveyoursay.waverley.nsw.gov.au/waverley-park-plan-of-management

-ENDS-

Media inquiries: media@waverley.nsw.gov.au or 0416 075 532.

Memo

To: Councillors

From: Adam Cummins
Recreation and Landscape Planner
Infrastructure Services

Subject: Waverley Park Draft Plan of Management
- List of amendments

Date: 7 March 2023

TRIM Reference: A20/0656



The following are the list of amendments are in accordance with adopted minutes of the Strategic Planning & Development Committee on 3 May 2022 – PD/5.1/22.05 Items 1 (a) – (g).

The amendments were incorporated into the Draft Plan of Management prior to referral the Minister for Lands and Water.

Amendment	Proposed by	Page no.	Status
1. Endorses the draft Waverley Park Plan of Management attached to the report subject to the following amendments:			
a) The inclusion of an overarching statement that turfed playing fields will remain turfed and not considered for synthetic turf replacement.	Council	87	Updated in PoM
b) The inclusion of an overarching statement that the laying of additional concrete throughout the park be kept to a minimum.	Council	76	Updated in PoM
c) Cars and parking (page 43 of the attachments under separate cover) – Amend the third line of the first paragraph to read: ‘The whole car park, with the exception of the Mayor and General Manager reserved car spaces, is available to park users after hours and on weekends, with the exception of Tuesday nights until 8 pm.’	Council	42	Updated in PoM
d) Disc golf – Remove all reference to disc golf and associated facilities (for example, on pages 49 and 90 of the attachments under separate cover).	Council	49, 90	Updated in PoM

e) <i>Action Plan (page 80 of the attachments under separate cover) – Replace action item B1.1vii ('Provide an accessible car space at the MWRC') with 'Provide an accessible car space in the car park behind Waverley Council Chambers.'</i>	Council	79	Updated in PoM
f) <i>Action Plan (page 80 of the attachments under separate cover) – Replace action item B1.1iv ('Move existing sandstone wall on boundary of Field #1 and continue pathway around field') with 'Continue pathway around Field #1, minimising damage to the sandstone wall.'</i>	Council	79	Updated in PoM
g) <i>Action Plan (page 88 of the attachments under separate cover) – Delete the word 'complete' from action item C1.4 such that it now reads: 'Waverley Park will provide a fitness experience for the community and will include the following...'</i>	Council	88	Updated in PoM

The following are the list of amendments requested by Crown Lands following referral to the NSW Minister for Lands and Water.

The following amendments have been incorporated into the Draft Plan of Management in accordance with adopted minutes of Strategic Planning & Development Committee on 3 May 2022 – PD/5.1/22.05 Item 3:

3. *Authorises the Acting Director, Community, Assets and Operations to make changes to the draft Plan of Management as directed by the NSW Minister for Planning.*
4. *Publicly exhibits the draft Plan of Management, as amended following feedback from the NSW Minister for Planning, for 42 days.*

Amendment	Proposed by	Page no.	Status
Ensure that council conducts a final review of the document to ensure all legislation referenced is currently in force, departmental names are up to date, and spelling, grammar and formatting is correct and consistent.	Crown Lands	-	Editorial Review completed
A recent status search identified the gazette date for the reserve purpose of 'Public Park' is 20 December 1940. The gazette date for the purpose of 'Public Recreation' remains unchanged (1 November 1940). Please update the draft PoM with both gazette dates.	Crown Lands	22	Updated in PoM
s3.2.7 Native Title Declaration – the last paragraph should be amended to reflect that	Crown Lands	25	Updated in PoM

Native Title cannot be extinguished by the council. Only the Federal Court or by agreement with the Native Title holders, can it be extinguished.			
s4.1.2 Landscape character – the paragraph ‘Cricket nets exclusively available to the Eastern Suburbs Cricket Club are located on the southern part of the oval’ indicated these are not available to the wider community. Being a Public Recreation reserve, exclusive use of the facilities by one club may be inconsistent with the reserve purpose. Council should consider making this available to the wider community.	Crown Lands	36	Noted that Waverley Park also includes public accessible nets that are available to the general public. Due to excessive wear on the playing surface, we recommend that the cricket wickets are not made available to the general public
s4.5.3 European heritage – refers to the park being gazetted in 1880. Please confirm what this gazettal is. Our records show the reserve was gazetted as a Crown reserve in 01-11-1940.	Crown Lands	58	Updated in PoM
The reserve includes the corner of James Road and Goldie Avenue, which are public roads. Council should mention this in the PoM and how it intends to manage this. Council should take steps to acquire land in the Crown reserves used as a public road, as it does not comply with s47f of the LG Act.	Crown Lands	103, 108	Action plan includes investigation of this matter
s6.7 Community Land Management – the paragraph ‘The specific purposes and description of uses in leases, licences and other estates is set out in Section 9.8: Lease, licence and other estates authorisation’ needs to be corrected to section number 6.8.	Crown Lands	104	Updated in PoM
s6.7.1 Land categorisation table – insert the gazette date of 01-11-1940 and the lot/DP numbers into the table.	Crown Lands	106	Updated in PoM
s6.7.1 Land categorisation table – the column land categorisation includes Area of Cultural Significance (AoCS). AoCS is not mentioned anywhere else in the draft PoM as a land category covered by the PoM, nor is it included in the map or the Form. Please confirm this is a mistake and remove from the table. If not, then Council will need to request a change of category and provide justification and an assessment of material harm.	Crown Lands	106	Noted, removed
s6.7 Table 6.1 Community Land management categorisation – it is not necessary to put the	Crown Lands	107	Noted, removed

guidelines for land categories which are not in the draft PoM. Consider removing.			
s6.8 Table Express lease, licence and other estates – it is noted Future Uses in the General Community Use category lists ‘cafes or restaurants including outdoor dining’. Delete ‘restaurant’ to read only cafés permitted on General Community Use, as case law only identifies cafes (of kiosks) as permitted uses on Public Recreation reserves, as restaurants may not be consistent with the reserve purpose of Public Recreation because they are not available to everybody.	Crown Lands	109	Updated in PoM
s6.8 – Lease, licence and other estates authorisation - clarify that the child care referred to in the table in the General Community Use column is not permanent and ancillary only.	Crown Lands	110	Updated in PoM

Department of Planning and Environment



Our ref: DOC22/084287 ; LBN22/661

Mr Carl Nugent
Service Manager
Open Space and Recreation
Infrastructure Services
Waverley Council
55 Spring St
BONDI JUNCTION NSW 2022
By email: carl.nugent@waverley.nsw.gov.au
Cc: info@waverley.nsw.gov.au

25 November 2022

Subject: Waverley Council draft Plan of Management – Waverley Park

Dear Mr Nugent

Thank you for submitting the draft Plan of Management (PoM) for Waverley Park on 5 May 2022.

I have reviewed the draft PoM and as a delegate for the Minister for Lands and Water, I consent to council to adopt the PoM under clause 70B of the Crown Land Management Regulation 2018. Council can now progress to public exhibition subject to the following amendments:

- A recent status search identified the gazette date for the reserve purpose of 'Public Park' is 20 December 1940. The gazette date for the purpose of 'Public Recreation' remains unchanged (1 November 1940). Please update the draft PoM with both gazette dates.
- Ensure that council conducts a final review of the document to ensure all legislation referenced is currently in force, departmental names are up to date, and spelling, grammar and formatting is correct and consistent.

If the PoM is amended after public exhibition (except for minor editorial and formatting changes), council must resubmit the draft PoM for Minister's consent to adopt. With the amended PoM, please provide the following documents:

- a table of PoM amendments, or tracked changes
- summary report of submissions from public exhibition (if any)
- council reports on the proposed adoption (if any)

If there are no amendments to the PoM, please provide a copy of the adopted PoM. All documents must be sent to council.clm@crownland.nsw.gov.au.

Department of Planning and Environment



Please remember, an adopted PoM authorises the lawful use and occupation of Crown land. Council must ensure that any activities planned on the reserve are expressly authorised in the adopted PoM and native title obligations are met.

If you have any further questions or need assistance, please contact the Council Crown Land Management Team at council.clm@crowmland.nsw.gov.au.

Yours sincerely,

A handwritten signature in blue ink, appearing to read "Janelle".

Janelle Pearson
Principal Policy and Project Manager
Department of Planning and Environment – Crown Lands